CITY EDITION.

The Daily Courier.

PRICE, ONE CENT.

Sworn Average Daily Circulation Last Week 7,413.

VOL. 11, NO. 124. CONNELLSVILLE, PA., SATURDAY EVENING, APRIL 5, 1913. EIGHT PAGES.

B. & O. FLYER HITS RAILROAD STATION; 2 KILLED; 11 HURT

Train No. 6 Goes Through Open Switch at Hoytville, Ohio.

FOUR VICTIMS IN THE DEPOT

Building is Completely Wrecked and Locomotive Turns on Its Side; Fireman is One of the Dead; Engineer Hurt; Six Passengers are Injured.

United Press Telegram.

HOYTVILLE, O., April 5.—Two were killed and 11 injured here this morning when the Baltimore & Ohio flyer No. 6 plunged through an open switch and into the passenger station here. One of the killed and three of the injured were in the station.

THE DEAD.

WILLIAM JACKSON, fireman, of Garrett, Indiana.
GRANT MASON, of Hoytville.

THE INJURED.

BERT COAST, engineer, of Garrett, Indiana.
CLAUDE GARDNER, of Hoytville.
M. M. MILLER, of Hoytville.
C. C. MILLER, of Hoytville.
PATRICK LIMBER, of Bowling Green.

Six of the injured persons were passengers on the train, whose names have not been learned. They were rushed immediately to the Hoytsville hospital, where it is said that their condition is not serious

The passenger station was completely demolished, and the engine now lies on its side in the debris. The body of Fireman Jackson was hurled through the air for a distance of 30 feet and was found half buried in the ground. His death was instantaneous. Mason, who was in the depot, was dead when his body was removed from the ruins.

EXCEPTIONS ARE ARGUED

Judge Umbel Hears Pleas in Dispute Over Distribution.

UNIONTOWN, April 5.—Arguments were made before Judge Umbel today on the exceptions taken by J. M. Reid of Connellsville to the ruling made in the distribution of $160,000 involved in a coal transaction in the Ursina field. The defendants to the suit were the estates of Edward Scull and B. F. Boyts, E. H. Reid of Scottdale and the Somerset Trust Company as trustee. Attorneys for Colonel Reid filed exceptions to the distribution directed in the suit and arguments over the exceptions were made.

A verdict of $74.79 was returned for the plaintiff yesterday in the suit of George Drengacz against G. Boarzi, a dispute over a store sale.

In the suit of A. K. Knotts against John G. Ward, involving the premium of an insurance policy, the jury found for the defendant. Three dollars and nine cents was asked.

LEVEES BREAK.

Lower Memphis is Flooded but No Lives Are Lost.

MEMPHIS, April 5.—The levees at Bayou and Gayoso on the South Side broke this morning at Third and Concord streets, flooding five city squares. No one was drowned. The water is not deep.

Residents of Cairo, Ill., hope to learn the fate of their city before tomorrow morning. The crest of the flood is expected to reach Cairo tomorrow. It has passed Mount Vernon, and when it reaches Cairo it is expected that the Ohio river wil raise another foot.

THREE KILLED IN MILL.

Explosion at Homestead Endangers Score of Employes.

PITTSBURG, April 5.—Three men were burned to death and two others fatally injured this morning in an explosion in the Homestead steel plant. The explosion occurred when a mass of molten metal ignited a body of gas in the main mill.

Twenty men, who were working in the immediate vicinity, were buried several feet, and the dead men were buried beneath the mass of molten metal.

WHAT IS A TREAT?

Somerset Hotel Men at Odds Over Court Ruling.

SOMERSET, April 5.—Judge Ruppel may be called upon to define what constitutes a "treat." When the retail licenses were granted, the court directed that treating be abolished.

It is said that there is no uniformity in regard to obeying this mandate. Some hotel men have abolished all treating, regardless of how extensive, while others hold that a treat, such as intended by the court, means "setting up the drinks" to the whole population of the barroom.

Inquest on Monday.

Coroner H. J. Bell will hold an inquest Monday night at Funeral Director J. E. Sims establishment into the Western Maryland wreck in which J. J. Hotchkiss and J. R. Shepherd lost their lives. The jury is composed of J. R. Mestrezat, H. M. Wineow, Frank Bradford, William McCormick, Samuel Kifiz, Sr., and F. M. Pickard.

Returns from Hospital.

Mrs. Thomas Capel of Ninth street, Greenwood, who was operated on at the Mercy hospital, Pittsburg, arrived home yesterday afternoon.

200 MEN MADE IDLE BY FIRE WHICH DESTROYS GLASS PLANT

L. E. Smith Factory at Mount Pleasant is Destroyed; Loss Totals $50,000.

Special to The Courier.

MOUNT PLEASANT, April 5.—Two hundred persons have been thrown out of employment and a loss of $50,000 was sustained when the factory of the L. E. Smith Glass Company, quarter of a mile east of town, was destroyed by fire early this morning. The loss was partially covered by insurance.

The fire was discovered about 5.15 by Mrs. Milton Christner, who lives nearby. Mrs. Christner lives near the plant and saw the blaze in the kiln. Her husband was awakened and notified Night Watchman Peter Weaver and a man named Fashion, who was employed at the plant. The three formed a bucket brigade after calling the Mount Pleasant fire department. The firemen were unable to save the plant because no water was available for their hose.

William Smith, the manager, and Charles Wible, the superintendent, were early on the scene, but the factory was totally destroyed. Both men stated that no plans would be made for the future until after a meeting of the stockholders.

The factory gave employment to 200. As all of the stockholders, with the exception of L. E. Smith, live in Mount Pleasant, it is believed here that steps will be taken to rebuild the plant. L. E. Smith is located in Chicago as head of the sales department in that city. The other stockholders are William Smith, Earle Gilchrist and Charles Wible.

BLOW TO SCOTS

Suffragettes Destroy Race Course, Spoiling Big Meet.

AYR, Scotland, April 5.—Militant suffragettes set fire to the race course here today, destroying the grandstand and large stables. The loss will amount to $150,000.

Following the fire which destroyed the large buildings at the race course, two militant suffragettes were arrested in the act of setting a match to oil-soaked cotton beneath the grandstand of the Kelso race course. The women were arrested by guards, who saw them enter the enclosure.

Without actual taking of life, the militant suffragettes have taken the most effective method to rouse Scotchmen. The destroying of the buildings at the Ayr course this morning has caused the postponement of one of the largest scheduled meets held in Scotland. Big races were to have been held here within the next few weeks, and officials of the racing association say that they will be unable to rebuild the destroyed buildings before the racing dates.

TROUBLE AT AUBURN

Strikers Disorderly Dispute Presence of Militia.

AUBURN, N. Y., April 5.—Although two companies of State militia are surrounding the International Harvester Twine Company and the Columbian Rope Company, a small riot occurred this morning. Three hundred strikers stoned the workers in the mills, breaking scores of windows in the buildings. No one was injured, however.

Company C of Syracuse arrived here last night to reinforce the local companies. They are equipped with 1,300 rounds of ammunition and rations for several days. Company D of Oswego, has received orders to be in readiness to come here at any moment.

SAY SCUTARI FALLS.

Unconfirmed Reports Tell That Turkish Stronghold is Captured.

LONDON, April 5.—Scutari has surrendered to the Montenegrins and Servians, according to dispatches received here. Reports from news agencies and other sources are to the effect that the city fell following a last desperate assault of 60,000 allies.

The reports are unconfirmed. Diplomats here have no information concerning the operations about Scutari.

WANTS $5,000 DAMAGES.

Somerset Squire Sues Man He Says Called Him a Drunkard.

SOMERSET, April 5.—Suit for $5,000 damages was brought today by Squire A. J. McKenzie of Garrett against Frank Romesburg of Black township.

Squire McKenzie declares that during license hearings, Romesburg referred to him as a drunkard. Denying the allegation, the Squire wants damages.

Can Newspaper Man Be Libeled?

NEW YORK, April 5.—Whether or not the Mayor of a great city can libel a newspaper publisher is the issue in the criminal action brought by Ralph Pulitzer against Mayor Gaynor, briefs in which were submitted today before Police Magistrate Kernochan. Pulitzer charges that Gaynor libeled his father, the late Joseph Pulitzer.

Many Design City Hall.

CLEVELAND, O., April 5.—Architects from all over the country are submitting plans for the proposed new city hall here which will cost $2,000,000. Members of the building committee today are preparing to inspect these drafts and expect to make a tentative selection within a few days.

Must Repair Street.

The water company has been notified by Burgess Evans to repair a portion of Main street on the West Side, which has been effected by the settling of the water main. Men will be put to work on the job this afternoon.

PROPOSE A LAW TO REGULATE DUST AT STEEL PLANTS

Amended Measure, if Passed, Will Give Power to Boroughs.

STEEL CORPORATION INVOLVED

Controller for Boroughs is Suggested in Another Bill Which Has Come Out of Committee; Censorship of Moving Picture Films is Effective.

HARRISBURG, April 5.—The words, "or dust," inserted in the Lowers borough smoke bill, will bring the great plants of the United States Steel Corporation and the Jones & Laughlin Company under the provisions of the proposed law if it is enacted. The amendment was made in the House Municipal Corporations Committee. The purpose is to suppress the red dust nuisance of these industries. The bill as amended will now read:

"That all boroughs within this commonwealth shall have the power to regulate by ordinance production or emission of smoke 'or dust' from any chimney, smokestack or other source."

The bill was introduced into the House by John F. Lowers of North Braddock on March 10, and was reported from committee in its amended form. A number of boroughs represented by Lowers are within the zone of the United States Steel Corporation mills at Braddock. The plants at Homestead, Duquesne and Munhall and the furnaces of the Jones & Laughlin Company at Aliquippa would be affected. The bill will be on first reading in the House on Monday night.

Another important borough bill changed by the House Municipal Corporations Committee is the measure, originally designed to provide a Controller for every borough having a population of 15,000 or over. The committee has stricken out the limitation and made it apply to every borough in the State.

Governor Tener has approved the bill making an appropriation to the State Board of Moving Picture Censors, created by the last Legislature but left without funds. The action at that time prevented the appointment of a censor and his assistant. The bill creating an additional law judge in Cambria county was also signed.

BRYAN TO HARRISBURG

Secretary of State Will Address Legislators at a Dinner.

WASHINGTON, April 5.—William J. Bryan will go to Harrisburg and address the Democratic members of the Legislature. He so informed George W. Guthrie, State Chairman; Vance C. McCormick of Harrisburg and A. Mitchell Palmer last evening.

Mr. Bryan will attend a dinner given under the direction of the Central Democratic Club. The dinner will be attended by the Pennsylvania Democratic legislators, Congressmen and State committee. Mr. Bryan is expected to urge Democratic members of the Legislature to work in harmony for progressive legislation. It is understood that he accepted the invitation with the approval of President Wilson. The date for the dinner has not been decided upon, but it will be within two weeks.

FRUIT STORE ON FIRE

Blaze is Extinguished Before Much Damage is Done.

A lighted gas jet in the basement of Tony Giglielotti's fruit store on South Pittsburg street, at an early hour this morning set fire to the board walls and communicated to the rafters before being extinguished.

The blaze was discovered by William Bishop, who saw smoke issuing from the building. He awakened the proprietor and when they entered the place it was found that the lower rooms were filled with smoke and escaping gas. In the basement the fire was beginning to make its way to the upper floors. It was easily extinguished with the aid of a couple of buckets of water.

WILL TRANSFER WOMAN.

Suffragettes Displeased Over Change of Mrs. Pankhurst's Prison.

LONDON, April 5.—It was announced today that plans are being made to transfer the hunger-striker, Mrs. Emmeline Pankhurst, from the Holloway jail to the Aylesburg prison, 40 miles from this city.

This plan does not meet with favor by the suffragettes who have had pickets posted about Halloway jail by relays night and day, since Mrs. Pankhurst began serving her sentence. The object of the change before Aylesburg is an isolated place and is not as favorable for a demonstration as is Holloway jail.

Judge Brumm Under Fire.

POTTSVILE, April 5.—The Legislative Committee appointed to investigate the charges preferred against Judge Charles Brumm by Cornelius Foley, the Socialist leader, adjourned at noon today to reconvene next Monday.

Train Held Up by Wreck.

Passenger train Number 7 on the Western Maryland was several hours late on arriving here this morning. The train was held up by a freight wreck between Baltimore and Glendon.

THEY'RE WATCHING ROBERT S. LOVETT IN STOCK CIRCLES.

NEW YORK, April 5.—Eyes of the financial world are on ex-Judge Robert S. Lovett, chairman of the board of directors of the Union Pacific railroad, who figures in the Union Pacific dissolution plan. He has been in Washington in conference with Attorney General McReynolds about the dissolution. Judge Lovett says that the attorney general appears to be in accord with Mr. Wickersham's ideas on dissolution. He also says that a dissolution plan would be ready for the court before May 12. He declares that he had no views on the possibility of a receivership for the big block of Southern Pacific stock.

SOMERSET COUNTY IS "DRY" FOR ALL THE RAILROAD MEN

Order of Court Forbids Selling to Them, Whether on or Off Duty; Some Complain.

Railroad men of the Connellsville divison, who run over the mountains to Cumberland or those who are located along the Somerset & Cambria branch, have discovered that Somerset county is dry as the desert of Sahara, as far as intoxicants are concerned.

One of the rulings laid down by Judge Ruppel when the retail licenses were granted that no hotel man should sell to railroaders, whether on or off duty.

The Baltimore & Ohio railroad has conducted an effective temperance crusade among its employes for the past few years. Railroaders who imbibe and are caught at it, are frequently discharged without further notice. The policy of the railroad is to enforce absolute sobriety among its employes, and the rule is not limited to those in the train service.

Judge Ruppel's ruling, it is said, is one of the most effective aids the railroad has been given in protecting the traveling public from mistakes that might be caused by an employe who drinks.

The rulings of both the railroad and the Somerset court have worked something of a hardship among the employes who are not total abstainers, yet do not drink to excess, but the Baltimore & Ohio has gone on record as being unalterably opposed to drinking on the part of employes and Judge Ruppel has directed that hotel men refuse liquor to those known to be in the employ of the company.

Hold Man for Murder.

At the inquest held last evening in the Dawson Council chambers into the death of Ben Danderi who was killed at Dickerson Run on last Sunday the jury held Tony Fratta for the Grand Jury. The jury was composed of W. H. Parkhill, W. L. McDonald, L. S. Mellinger, U. P. Newmyer, Earl Sherbondy and H. T. Stoufer.

THE WEATHER.

Fair tonight and Sunday frost tonight Sunday rising temperature, is the noon weather forecast.

Temperature Record.

	1913	1912
Maximum	76	60
Minimum	40	47
Mean	58	51

The Yough river fell during the night from 4.50 to 4.25.

DAYTON MAKES A PLEA FOR FUNDS; CASH IS NEEDED

Burgess Evans Gets Request for Aid From Stricken City.

HE HAS COLLECTED $128.55

Chamber of Commerce This Afternoon Wires $194 to Governor Cox for the Use of General Relief Committee; Burgess Expected to Help Dayton.

An appeal for immediate financial assistance was received this morning by Burgess J. L. Evans from the Citizens' Relief Committee of flood-stricken Dayton. The message came in the shape of a telegram, written by Chairman John H. Patterson of the committee, and read as follows:

"Situation in Dayton appalling. Financial help urgently needed at once. Sanitary problem very serious, and will involve great expense. If assistance can be furnished, will be thankful. Send remittance to W. F. Bippus, Secretary-Treasurer of the Dayton Citizens' Relief Committee."

Burgess Evans said this morning that he intends to make arrangements to forward the contributions in his possession at once, and he may be able to close the fund this afternoon.

Funds for the relief of the sufferers in Ohio have been collected here by the borough authorities and by the Chamber of Commerce. The fund this morning, including contributions from all sources, amounted to $352.55. Of this sum $194 were collected by the Chamber of Commerce and $158.25 by Burgess Evans.

The money collected by the Chamber of Commerce was forwarded this afternoon to Governor Cox, to be used for the general relief of the sufferers throughout the State. That raised by Burgess Evans will probably be sent to Dayton. The Burgess was unable to say whether the money would be forwarded to Chairman Patterson of the Dayton Citizens' Relief Committee, or to Governor Cox

Only one additional contribution was added to the fund this morning. It was received from A Friend, and amounted to $1.

BOROUGH SOLICITOR DISAGREES

Council Erred in Choosing Board of Health Members, Munson Says.

Because both men reside in the Fifth district, which is already represented by a member, Town Council's action Thursday night in selecting W. O. Schoonover and Dr. E. B. Edie as members of the Board of Health does not meet with the provisions of the law governing the subject, according to Borough Solicitor F. D Munson. The Health Board at its meeting Monday afternoon may refuse to seat them

According to the Act of 1893, Borough Councils are required to divide their limits into five districts, each of which is to be represented by a member on the Board of Health. Council fulfilled the provisions of the act insofar as the establishing of districts went but some of the Councilmen were of the opinion that it was not necessary to select members from each district Borough Solicitor Munson says one member shall be appointed from each district and have supervision of that district.

HE GETS CLOTHES LINES.

Modest Raid is Made by Burglar on Fairview Avenue.

The residence of Mrs. J. A. Zimmerman on East Fairview avenue was entered by burglars last night. An entrance was gained through a pantry window and a bolt on the pantry door leading to the kitchen probably prevented the intruders from getting into other parts of the home.

The pantry was ransacked but all that was missing this morning was a basket containing several clothespins and two clothes lines. The basket was found this morning in an alley in the rear of the home.

RECORDS ARE BROKEN.

Arrests in Borough During Past Year Total 1,640.

During the year ending February 28, 1913, there were more arrests in the borough than in years heretofore, according to a report compiled by Clerk of Council A. O. Bixler.

The report shows that during the 12 months 1,640 were made, an average of over four arrests a day. Of this number 1,506 were arrested on charges of drunkenness, and the remaining 134 were held for other causes.

Two Leave the Hospital.

Harrison Younkin, who had an arm amputated and Harry Fries, who was burned in an explosion at the Baltimore & Ohio shops, were discharged yesterday afternoon from the Cottage State hospital. No patients were admitted

Signal Which Way.

When passing Brimstone Corner, drivers of automobiles must signal in which direction they are going. The borough authorities intend to enforce this ruling.

School for Officers.

Captain A. R. Kidd will conduct a school for non-commissioned officers of Company D tomorrow afternoon at the armory.

PRESIDENT WILSON AWAITS SOUTHERN VIEWS ON TARIFF

Sits Tight Until Sugar Men Express Their Ideas; Articles Proposed for Free List.

United Press Telegram.

WASHINGTON, April 5.—President Wilson is sitting tight today, awaiting a response from the southern sugar interests to his note, informing them of the proposed tariff of 1½ per cent on Cuban sugar and 1.2 per cent on all other kinds, which is contained in the tentative tariff bill.

The tariff on sugar will be automatically revoked at the expiration of two years, after which, according to present plans, it will be admitted to the country free

Leaders of the Senate have informed the President that if the southern sugar interests object to the proposed tariff plan, sugar can be removed from the tariff bill entirely and can be provided for in a special bill, which will receive the support of Republican Senators. This support, it is expected, will be sufficient to pass the bill over the heads of the dissatisfied Democratic Senators

The losses in receipts from the tariff by the passage of this tariff bill will be met by the passage of a law embodying the following income tax on persons: Those earning $5 000 annually, one pe rcent; between $5,000 and $20,000, two per cent; between $20,000 and $50 000, three per cent between $50,000 and $100,000 four per cent.

The free list of the proposed tariff bill contains the following articles: Cattle and beef, boots and shoes, steel, cotton bagging, harness, saddles, leather goods, plows, threshing machinery, cotton gins, sewing machines, printing presses, linotypes, machine tools, cash registers, typewriters, and all kinds of printing machinery and printing paper.

NO WEDDING BELLS FOR HIM

Ball Brought Bride Here But She Pines for Florida.

William Ball, the 65-year-old suitor of Morgantown, who brought Mrs. Nannie Mozo, his prospective bride, from Florida to this place, object matrimony, will not be a bridegroom. Ball told his friend, Squire Donegan, that there will be no ceremony.

Mrs Mozo, 25 years old, arrived in town last Monday. Ball was for getting married at once, but the bride-elect decided upon a real courtship to supplement that carried on by mail. Then she became homesick, wired home for transportation and announced that it was all off. Ball's matrimonial experiment, which failed to succeed, cost him $32, he having paid Mrs. Mozo's expenses thus far, the agreement being that she should furnish her own fare back if the wedding fell through.

JOE SOME SPRINTER

Colored Youth Does Marathon but the Cops Get Him.

When Constable Joseph O'Bryon notified Joe Betters, a colored youth, that he was under arrest, Joe ran. He ran so fast and so far that he lost his hat, and as he was incumbered by his coat, he started to remove that when Patrolman Laley spotted him. The policeman thought that Joe's actions were suspicious, so he took up the chase, and after a couple of blocks, nabbed the runner.

At police court this morning, Joe did not know what he was arrested for and when Burgess Evans was committing him for 48 hours on charges of drunkenness, Constable O'Bryon entered the room. The constable stated that Betters was arrested on information made by a colored woman who will bring charges of assault and battery against him.

BOY IS LOCKED UP.

After Night of it He is Warned Away from "Movies."

John Muckabee, a little 14-year-old negro boy, spent last night in the women's department of the lockup, and when arraigned before Burgess J. L. Evans was released, after being admonished to remain away from the vicinity of the "movie" theatres.

The boy was arrested last night on complaint of a proprietor of a Pittsburg street moving picture theatre, who said that he and several others are continually raising a disturbance

Trackman Strike Spreads.

ALTOONA, April 5.—Striking track hands on the Pennsylvania railroad yesterday presented demands to officials here. They want an eight-hour day and 25 cents an hour. Officials replied they could not treat with the men until they returned to work. The strike spread to the Pittsburg division this morning, several striking between Altoona and Johnstown.

Pays Fine for Truancy.

On an information of violating the compulsory school law made by Truant Officer R. S Patterson of Dunbar township, Allen Robinson of Paul works was arrested by Constable Joseph O'Bryon and last evening given a hearing before Squire P. M. Buttermore of the West Side. The case was settled by the defendant paying a fine and costs.

Big League Teams to Meet.

NEW YORK, April 5.—Just what has been gained by the Yankees by their sojourn in Bermuda will be demonstrated this afternoon at Ebbets Field, Brooklyn, when Frank Chance and his merry men break in the new ball park with a game with the Dodgers.

Brenks Prison; Meets Death.

PARIS, April 5.—Lacombe, one of the Bonnot bandits awaiting execution, today made his escape from the Sante prison and when trapped by guards jumped into the prison courtyard.

SEES DANGER FOR STEAM LAUNDRIES IN MINIMUM WAGE

Goodwin, of Local Concern, Declares Prices Will Go Up.

FAMILY WASHINGS WILL SUFFER

Beginners are Started on This Class of Work at $5 a Week; Change in Hours Will Also Mean a Cut in Wages of Workers or Price Boost.

"I fully expect to see the minimum wage, female employment and child labor bills now pending in the State Legislature enacted into law, and when they are put in force they will prove a severe handicap to the laundry interests."

Such was the statement made today by Manager F. O. Goodwin of the Connellsville Steam Laundry Company.

Mr. Goodwin declared that many girls now employed by laundries throughout the State will be thrown out of employment and that the public will feel the effects of the enforcement of the law through an increase in charges.

"When girls are taken into our employ," he said, "they are usually placed in the mangling and family washing departments and are paid $5 a week while learning. No skilled labor is employed in these departments and the wages we pay a beginner enable us to make a low rate for family washing. The minimum wage bill would require that this rate be increased fully 50 per cent., which would mean that there would be a great decrease in the amount of family washing done in laundries and the girls who are now hired to do it would have to look elsewhere for employment.

"After these girls are in the family washing and sorting departments for a time, we gradually raise their wages, and when they are ready to graduate into the higher class of work, they receive much better pay. Here again, though, the reduction in hours of employment would necessitate a tremendous increase in expenses. Our girls here work nine and 10 hours a day, or until the work is out, but to make up for these hours, we give them Saturday afternoon off with pay. If a minimum wage of $8 a week is established and eight hours are termed a working day, it will be absolutely necessary for us to cut the wages of our higher priced operatives or greatly increase prices, and when we do this there will be trouble. For myself, I do not think it right that the wages of these employes, who are of more than ordinary skill, should be no lower than they are now."

Mr. Goodwin called attention to the fact that in Pittsburg the laundrymen have raised the rice of laundrying collars from two and one-half to three cents, owing to the increased cost of supplies.

ESCAPE FROM FLOOD

Mother of Connellsville Woman is Rescued at Sharon.

Word has been received here from Mrs. Mason, mother of Mrs. Frank Bufano, who was marooned in the second story of her home at Sharon for several hours during the recent disastrous floods.

Mrs Mason had been visiting at the home of her son and was alone in the house when the high waters surrounded the dwelling. She was confined in the second story for several hours before a rescuing party heard her cries and took her into their boat from one of the second story windows.

The water was so high at that point that all of the furniture on both the first and second floors was completely destroyed.

TO INVESTIGATE SENATOR.

Woman's Charges Reach Vice President Marshall Today.

WASHINGTON, April 5.—Charges of misconduct against a western Senator, which it is understood, have been preferred by a woman, and which were given to the Clerk of the Senate, have been presented to Vice President Marshall.

When questioned this morning, the Vice President admitted that he had received such a communication, but Senator, or to comemnt on the charges.

In all probability a committee will be appointed to make an investigation, and report to the Senate when it convenes in special session to consider tariff legislation.

WANT NEW RATES.

Somerset Subscribers Would Profit by Proposed Schedule.

SOMERSET, April 5.—Somerset telephone subscribers will welcome the proposed schedule of rates suggested by the State Railroad Commission. For Somerset the rate would be $22 a year for a business subscriber and $17 for a residence.

Under the prevailing schedules, the Somerset Telephone Company charges $24 for business and $18 for residence phones. The Bell charge is $36 for business and $30 for residence. The Bell company has a sliding scale of rates for party lines which is designed to compete, in a measure, with the independent company.

Comic Opera Star Dead.

Thomas Q. Seabrooke, a comic opera star, is dead in Chicago. He has been seen here.

SOCIETY.

J. O. C. Society to Meet.

Miss Sarah Lannen will entertain the J. O. C. Society of the Methodist Episcopal Sunday school Tuesday evening at her home on Tenth street, West Side.

J. C. Girls Meet.

The J. C. Girls were pleasantly entertained last evening at the home of Miss Emma Wilson on Johnston avenue. Fancy work and music were the amusements of the evening. A dainty luncheon was served. The next meeting will be held at the home of Miss Anna Clark in the West Side.

Mission Band Meets.

The regular meeting of the Boys' Mission Band of the First Presbyterian Church was held yesterday afternoon at the home of Mrs. P. E. Markell on North Pittsburg street. A business meeting was held after which the victrola concert was rendered and refreshments were served. A delightful afternoon was spent by all present.

Arranging for Bazaar.

The King's Daughters of the Trinity Lutheran church met last evening at the home of Mrs. E. R. Fiore on Race street and commenced to prepare for their annual Christmas bazaar.

Missionary Society Meets.

The regular meeting of the Woman's Missionary Society of the United Brethren church was held on Thursday afternoon at the home of Mrs. H. L. Krepps on Patterson avenue. There was a large attendance and business of a routine nature was transacted. Favorble reports were submitted.

WESTMORELAND'S BEAR ROCK CAVE IS POINT OF INTEREST

Visitors to Kecksburg Find Trip Up Mountain Interesting: Covers Nearly an Acre.

The original Bear Rock cave of Westmoreland county, although there are several imitations of it in the mountains, is situated on top of Chestnut Ridge, two miles east of Kecksburg, according to the Greensburg Tribune. There is a smaller cave on Laurel Hill mountain, and another in Fayette county, near Fairchance, but the Bear Rock cavern is the largest in this section.

This cave is about an acre in area and is located on the estate of the Robert Dillon heirs. It consists of six rooms, each of which is about 30 feet long, 6 feet wide and 8 feet high. The rooms slope upward and dwindle to a point much higher than the entrance.

In the lower part of the cave, where the rooms open into a sort of a hallway, is a spring of pure water which flows the entire year.

The entrance is on a hillside and is about three feet high. Lanterns or torches must be carried by those who enter. The walls are damp and murky. Initial letters can be carved in the stone. Some dates show that the carving was done 60 to 80 years ago.

This cave has been sought by rough characters who wished to play cards and engage in other unlawful practises. Many persons suspected of crime have sought the cave as a hiding place, but are usually run down.

Bear Rock cave has been the habitation for Indians who disputed with the bears for possession of the shelter. Settlers used to watch the cave to kill the bears that robbed them of their livestock. The cave became a center for foxes and wildcats after the last bear had disappeared.

Highwaymen and horse thieves have remained in the cave for short periods and legends tell of murders which have been committed.

OLD SORES, PILES, BURNS AND SCALDS HEAL VERY QUICKLY

Graham & Co., Connellsville; S. A. & Co., Scottdale sell an ointment called San Cura that surely does do anything it is advertised to do or money back.

Thos F. McCauley, Coopertown, Pa., cut his finger—blood poison set in—arm swelled terribly—friends despaired—said arm must come off. San Cura Ointment drew out water and dark pus—agony ceased—arm and hand soon as good as ever.

It quickly draws out all poison from sores, fever sores, ulcers, boils, carbuncles, cuts, burns, scalds and bruises and heals without leaving a scar.

For itching, bleeding or protruding piles, nothing can equal it, while thousands of cases are reported where eczema, tetter and salt rheum were cured in the shortest possible time. San Cura Ointment is 25 and 50 cents a jar.

Everybody should use San Cura Soap. It's antiseptic, destroys all germ life, keeps the skin clear, soft and velvety, 25 cents. Thompson Medical Co., Titusville, Pa.—Advertisement.

Dunbar Sodality Dance.

The Young Ladies' Sodality of Dunbar will give a dance Monday evening in St. Aloysius hall in honor of the Misses Malone of Dunbar.

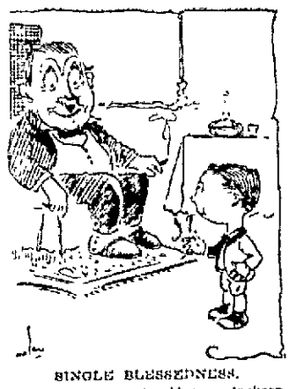

SINGLE BLESSEDNESS.

Eddie—Say, pop, is old man Jackson, the bachelor, well off?

Mr. Henpeck (with a glance at his wife)—You can bet your life he is.

ROYAL BAKING POWDER makes Delicious Hot Biscuit

The most appetizing, healthful and nutritious of foods.

Hot biscuit made with impure and adulterated baking powder are neither appetizing nor wholesome. *It all depends upon the baking powder.*

Take every care to have your biscuit made with Royal Baking Powder, the only baking powder made from Royal Grape Cream of Tartar, which is chemically pure, if you would avoid indigestion.

The very best receipts for hot biscuits and griddle cakes will be found in the

ROYAL COOK BOOK—500 RECEIPTS—FREE

Send Address

ROYAL BAKING POWDER CO., NEW YORK.

SMALL HATS OF SMART OUTLINE.

The upper hat has a brim turned up at one side and faced with black velvet. The crown is made of a large plaque of maline braid, caught with a et buckle.

The lower hat is of cerise colored Milan straw, with a brim facing of black velvet and a made ornament of black satin standing upright on the front.

Our New Spring Models Are the "Snappiest" About Town

You have probably seen some of our new Spring Adler-Rochester Models on the street.

They are the clothes being worn by the men-who-know—the men who have that snappy, well-dressed appearance.

They make a man look different from the ordinary—that's the reason our customers look different.

We have an exclusive selection in the newest plain serges and mixtures of these famous

Adler-Rochester Clothes

You will have to see our assortment of Spring Models to appreciate all that is possible in clothes.

Drop in and see yourself in one of these Models—catch their "snap" and "go"—see how quickly they give real dress distinction.

Then critically examine the tailoring, the beauty of cut and finish.

We have priced these Spring Models to make new customers.

Suits $12.00, $15.00, $18.00, $20.00 to $28.00.

E. W. Horner

Title & Trust Bldg., Connellsville.

THIS ADVERTISEMENT

Is For Men; It Will Appear But Once.

If you don't know who Henry M. Pringle is we will tell you. He is a fighting preacher from Maine. Three times he has been sandbagged by thugs who were hired to put him out of business—but his hat is still in the ring. His fight against social evils has been so effective that he has been made Assistant Superintendent of the International Reform Bureau. He is coming to Connellsville today. It will be nothing unusual if he should have a few Connellsville citizens in jail before he leaves. He will speak three times tomorrow—in the First Presbyterian Church in the morning, at the Y. M. C. A. in the afternoon, and in the First M. E. Church in the evening.

His afternoon address, beginning at 3 o'clock, will be illustrated with stereopticon views showing the many lines of social progress of the past decade. Social progress will be his subject. Admission is free, but an offering will be taken for the work of the International Reform Bureau.

If you are interested, tell your friends about it.—Adv.

"BREWSTER'S MILLIONS."

Clever Comedy Appears at the Soisson Theatre Today.

"Brewster's Millions," the funny play that has been written from George Barr McCutcheon's equally funny book, appears at the Soisson theatre this afternoon and tonight.

The play has been here before, but it seems to have lost none of its popularity with advancing age. A large audience attended the matinee.

Howell Stewart Dead.

Howell Stewart, formerly of Ohiopyle, and well known in Fayette county, died March 29 in Washington, D. C. Mr. Stewart was a son of D. Shriver Stewart of Ohiopyle and a nephew of Col. Andrew Stewart of this county. He was about 50 years old.

Delightful Concert.

An appreciative audience heard Prof. Williams and Prof. Pratt of the Adrian Conservatory of Music render a delightful concert last evening in the Methodist Protestant church.

Will Move to Town.

Mr. and Mrs. John Everett and family will move from Dunbar to East Gibson avenue, Connellsville. Mr. Everett and family resided in the West Side at one time.

Infant Child Dies.

An infant child of D. S. and Grace Fetters died yesterday at the family residence in East Fairview avenue. Interment this morning in Hill Grove cemetery.

Takes Charge at Killarney.

R. C. English of New Castle has rented the Killarney Hotel at Killarney Park and has already taken charge.

PERSONAL.

Mrs. Ezra Milliron and Miss Maude Rutter of Pittsburg, Mrs. Samuel Freedolf and Miss Fay Schrock of Johnstown are visiting friends here.

Miss Mara Lou Dull left this morning for a several days' visit in Washington, D. C.

Mrs. P. J. Harrigan and daughter, Miss Anna are in Pittsburg today.

Dr. G. W. Gallagher of the West Side, was at McKeesport, yesterday on business.

Captain S. M. DuShane has returned to his home at Indianapolis, after a visit with his sister, Miss Eliza DuShane.

We have made thousands of suits for the men of this town and nearly doubled our business last year. Your neighbor is probably wearing one. He'll tell you the reason. Dave Cohen, Tailor.—Adv.

Miss Ellen Shorrick of East Apple street, is visiting friends in Uniontown.

Mrs. L. L. Johnson of near Masontown, is here on a visit to relatives.

Mrs. E. S. Husband of Dawson, has returned home after avisit with Dr. and Mrs. O. C. Schlag of Pittsburg. Mrs. Schlag is a daughter of Mrs. Husband.

Mrs. E. L. Hartman and Mrs. G. H. Kilgore of Morgantown, were in town yesterday.

Miss Bessie Huston of Dawson, was in town this morning.

Mr. and Mrs. Charles Laub of East Gibson avenue, have returned from a visit with Mrs Laub's parents at Accident, Md. They were accompanied home by Mr. and Mrs. Clarence Frazee who will visit here for several days.

Coming. Helen Gardner in Cleopatra, at New Lyric Theatre, J. E Goucher, manager.—Adv.

Prof. F. R. Yoder who is in St. Francis hospital, Pittsburg, is improving and it is thought he will be able to return home in a few weeks.

H. C. Norton was in Uniontown yesterday on business.

A baby girl was born yesterday to Mr. and Mrs. James C. Beall of South Pittsburg street.

Dr. A. J. Colborn is home from a trip to Miami, Fort Lauderdale, Saint Augustine and Saint Petersburg, Fla.

PAIR GET MARRIED.

Charles D. Moore and Mrs. Minnie Stillwagon Wed in Uniontown.

Charles D. Moore and Mrs. Minnie Stillwagon were united in marriage yesterday afternoon at Uniontown, the ceremony being performed by Charles O. Schroyer.

Both are residents of Connellsville and will reside at the bride's home on Baldwin avenue.

Has Appendicitis.

Miss Blanche Smith is ill of appendicitis at her home on First street, West Side.

ABUNDANT FLUFFY HAIR IS IMPOSSIBLE IF YOU HAVE DANDRUFF

How often we hear a beautiful woman referred to as having a regal head'

Denude that head of its hair and instead of a queenly, royal bearing we have a fright. The hair makes all the difference. To have that glorious abundance of radiant hair which always crowns "a regal head," one should use Newbro's Herpicide.

Herpicide represents the last word in scientific hair culture. It destroys the dandruff, checks falling hair and corrects generally, diseases of the hair and scalp.

The positive results and its delicate but refreshing odor recommends Newbro's Herpicide to ladies of refinement everywhere.

Send 10c in postage for sample bottle of Herpicide and booklet to The Herpicide Co., Dept. R., Detroit, Mich.

Newbro's Herpicide in 50c and $1.00 sizes is sold by all dealers who guarantee it to do all that is claimed. If you are not satisfied your money will be refunded.

Applications made by the best barbers and hair dressers.

Graham & Co., Special Agents.—Advertisement.

FEEL BADLY TODAY? CASCARETS TONIGHT

Thoroughly Cleanse Your Liver and Bowels While You Sleep.

No odds how bad your liver, stomach or bowels; how much your head aches, how miserable and uncomfortable you are from constipation, indigestion biliousness and sluggish intestines—you always get the desired results with Cascarets and quickly, too.

Don't let your stomach, liver and bowels make you miserable Take Cascarets tonight; put an end to the headache, biliousness, dizziness, nervousness, sick, sour, gassy stomach, backache and all other distress; cleanse your inside organs of all the bile, gases and constipated matter which is producing the misery.

A 10-cent box means health, happiness and a clear head for months. No more days of gloom and distress if you will take a Cascaret now and then. All druggists sell Cascarets. Don't forget the children—their little insides need a good, gentle cleansing, too.—Advertisement.

Harvey Mason's Funeral.

Rev. J. L. Proudfit, pastor of the First Presbyterian Church, officiated at the funeral of Harvey Mason, held yesterday afternoon at 2 o'clock from the residence of his parents, Mr and Mrs. Joseph Mason, on South Arch street. Many friends and relatives of the deceased, including members of the carpenters' union, six of whom served as pallbearers, were in attendance. The floral tributes were unusually handsome. A vocal solo was rendered by Mrs. Margaret Newcomer. Interment in Hill Grove cemetery.

Married Forty Years.

In the presence of about thirty relatives and friends Mr. and Mrs. H. Pierce of Gibson avenue, South Connellsville, celebrated their fortieth wedding anniversary yesterday at their home with a well appointed chicken dinner. In remembrance of their anniversary Mr. and Mrs. Pierce received a number of pretty and useful gifts. The out of town guests were Mr. and Mrs. B. Jones of Johnstown; Mr. and Mrs. George Hammer of McKeesport, A. C. Wilfrout of Brownfield and John A. Pierce of East Millsboro.

Wedding at Moyer.

The home of Mr. and Mrs. John B. Longanecker at Moyer was the scene of a quiet wedding when their daughter, Miss Jennie, became the bride of Walter Huey, son of Mr. and Mrs. Hiram Huey of near Moyer. Rev. J. B. Keirn of the Moore Memorial United Brethren Church at Moyer, of which both are members, officiated. Following the ceremony Mr. and Mrs. Huey left for Scottdale to reside. Mr. Huey is a clerk in the Scottdale postoffice.

Gold Discovery No Big Find.

"Gold ore," said to pay from $60 to $600 a ton, "discovered" near Albion, Okla., is said by experts of the Geographical Survey, who made an examination, to actually pay 2 cents. Secretary Lane refered the question to Postmaster General Burleson for inquiry as to whether the mails were being used improperly in connection with the "discovery."

Is Operated On.

Mrs. W. H. Thomas of Eighth street, Greenwood, who has been in the McKeesport hospital for the past several days, was operated on yesterday and is resting easily. Mr. Thomas was present for the operation and returned home last evening.

IF THIS IS YOUR BIRTHDAY.

A year of activity and success awaits you and the things which you undertake, after careful thought, will prosper.

Those born today will be talented and persevering and will win out in spite of danger and difficulties. They will make diplomats and leaders, and should be trained to understan dthe pitfalls of show and osternations.

Back From Ohio.

Attorney H. G. May has returned from a trip to Ohio, where he saw some of the damage done by the recent high waters. He made the trip by the way of Wheeling, and he says that much of the high water in West Virginia has receded. In going to Wheeling considerable devastated territory can be seen along the railroad tracks from the car windows.

Do You Want Help?

Try our classified ads. One cent a word. Results follow.

MELANCHOLY WOMEN

Should Profit by Mrs. Hurley's Experience—Her Own Story Here Told.

Eldon, Mo.—"I was troubled with displacement, organic inflammation and female weakness. For two years I could not stand on my feet long at a time and I could not walk two blocks without enduring cutting and drawing pains down my right side which increased once a month. I have been at that time purple in the face and would walk the floor. I could not lie down or sit still sometimes for a day and a night at a time. I was nervous, had very little appetite, no ambition, melancholy, and often felt as though I had not a friend in the world.

"After I had tried most every female remedy first, without success, my mother-in-law advised me to take Lydia E. Pinkham's Vegetable Compound. I did so and gained in strength every day. I have now no trouble in any way and highly praise your medicine. It advertises itself."—Mrs. S. T. HURLEY, Eldon, Missouri.

Remember, the remedy which did this was Lydia E. Pinkham's Vegetable Compound. For sale everywhere.

It has helped thousands of women who have been troubled with displacements, inflammation, ulceration, tumors, irregularities, periodic pains, backache, that bearing down feeling, indigestion, and nervous prostration, after all other means have failed. Why don't you try it?

Saturday Bargains

One Day Only at THE BAZAAR

Read these few items and come to see what excellent values are to be found on our counters and throughout our store.

50c Ladies' Hose, in all colors, for Saturday **23c**

$1.50 and $2 Ladies' Waists, in lawns and voiles, beautifully trimmed, for Saturday **98c**

$2.00 Lace Curtains, 3 yards long, made of finest material, for Saturday **89c**

25 Pieces of Versaille Foulard, in all colors, such as blue, lavender, black and white. Light green, etc. On sale Saturday, yard **15c**

Bazaar Dept. Store

ONE PRICE STORE,

312-216 N. Pittsburg St., Connellsville, Pa.

USE THIS BANK

THERE are many things which this Bank is prepared to do for the business men of this city, wholly aside from the handling of their funds. Should any of our depositors, or in fact any business man, desire dependable information regarding the operations or movements in any basic or underlying line of trade, this Bank will attempt, through its statisticians, to secure such information, and no charge will be made for the service.

When you wish to know what is doing in the building line throughout the country, how much wheat is being exported, how many locomotives are under construction, the size of the prospective potato crop, or the volume of shipping from a certain point, ask us.

First National Bank,

Connellsville, Pennsylvania.

Educating the Heathen.

"Brother Hardesty, can't you make your contribution for the education of the heathen a little larger than usual this year?"

"Dr. Goodman, I'm more than doubling it. I have just started that youngest boy of mine to college."—Chicago Tribune.

Not the Right Way.

"Have you hot and cold water in your house?"

"Too much of both."

"How's that?"

"My wife is always pouring cold water on my plans or keeping me in hot water."—Baltimore American.

PILES CURED AT HOME BY NEW ABSORPTION METHOD

If you suffer from bleeding, itching, blind or protruding Piles, send me your address, and I will tell you how to cure yourself at home by the new absorption treatment; and will also send some of this home treatment free for trial, with references from your own locality if requested. Immediate relief and permanent cure assured. Send no money, but tell others of this offer. Write today to Mrs. M. Summers, Box F, Notre Dame, Ind.

READ THE COURIER.

The News of Nearby Towns.

DUNBAR.

DUNBAR, April 4.—Miss Julia Mafone was the honor guest of a very pretty surprise party Thursday evening tendered her by the operators of the Tri-State Telephone Company of Connellsville. Miss Malone's engagement to James Keady of Braddock, was recently announced. She was the recipient of a beautiful cut glass bowl, gift of the operators. Among the guests were Misses Catherine Smith, Hilda Smith, Nell McCashin, Irene Towzey, Lena Murphy, Dorothy Drebber, Clara Drebber, Mr Joyce, C. L. Witt, Charles Spence and Mr. Kelly of Connellsville, and Miss Katherine Kerwin and Joseph Gassner of Dunbar.

Go to D. C. Eason for wall paper. —Adv.

Rev. Bell of Tarr, will preach Sunday in the Methodist Episcopal church Sunday morning and evening.

H. M. Liston spent Friday at Ohiopyle visiting friends and relatives.

On account of the pastor's absence from town there will be no service in the Baptist Church tomorrow. Sunday School as usual at 9.45 A. M. and Young People's meeting at 7 P. M.

Services at the Methodist Protestant Church tomorrow as follows :Sunday School at 9.45 A. M. Preaching by the pastor at 11 A. M. and 7.30 P. M. Morning theme, "The Meaning and Importance of the Home Department." One hundred and eighty six were present last Sunday at the Sunday School.

Bert Minerd was a business caller in Uniontown Friday.

Mrs. W. S. Daddis of Connellsville street visited friends and relatives in Uniontown Friday.

The Mission Study Class will meet Saturday evening, April 5 at the home of Mrs. Walter L. Seamans of Connellsville street.

Mrs. J. S. Riley and dauxhter of Youngwood, was visiting her parents Mr. and Mrs. D. E. Minerd here on Connellsville the guest of her mother Friday.

Mrs James DeOre spent Friday in Mrs. Cuneo.

C. A. Wagner and H. M. Liston were at Stewarton Wednesday looking after business interests.

Born to Mr. and Mrs. Gustave Roupach of Bryson Hill, a baby girl on Wednesday.

The Adrian concert will be given by George Prat and Prof. Williams this evening in the Methodist Protestant Church at 8 P. M. They were unable to get here last week on account of the Ohio floods.

Roy Martin of Detroit, Michigan, is visiting his parents, Mr. and Mrs. Charles Martin of Speer's Hill.

Mrs. John Ford of Speers Hill, visited her daughter, Mrs J. J. Draper of Connellsville yesterday.

Frank Frost is a business caller in Pittsburg today.

John Grady of Uniontown, spent Friday in Dunbar with friends

Miss Anna Doonen spent Wednesday in Uniontown visiting her sister

Miss Sarah Tague, Mrs. Peter Sarenson, Mrs Mollie Gummerson, Mrs. Louis Macnelli and Mrs. Harry Williams were shopping in Connellsville yesterday.

The annual teachers meeting of the Dunbar Presbyterian Sabbath School was held after the close of services last Sabbath and elected the following officers for the ensuing year: Superintendent, W. D. Spence; Assistant Superintendent, George Wagner, Jr.; Secretary and Treasurer David Williams.

John Wishart was transacting business in Connellsville yesterday.

Mrs. William Wishart was calling on relatives here Wednesday.

Albert Gaddis, banker and coal operator, was here yesterday on a business mission.

Mrs W. A. Hughes was shopping in Connellsville today.

Jacob McFarland was a business caller at Indian Creek yesterday.

Mr and Mrs William Griffith of near Fayette left today for Sheffield, England where they will make their future home.

H. H Clark, proprietor of the Central Hotel, was a business caller in Pittsburg yesterday.

Dr F. B. Dale was in Connellsville on professional business.

Mrs J. L. Junk visited relatives here Wednesday.

L. J. Hartzell, Perry Bell and Albert Hughes were in Connellsville on business yesterday.

Mrs W. W. Warne entertained the Ladies' Thimble Club Wednesday afternoon at her home on Railroad street. At the close of the meeting a dainty luncheon was served by the hostess

Mrs. A. R. Duncan was in West Newton Wednesday attending the funeral of her uncle.

Misses Mabel and Florence Kimball after spending their Easter vacation at the home of their parents, Mr. and Mrs. C. D. Kimball returned to Frederick, Md., to resume their studies

Read The Daily Courier every day.

FOR YOUR KIDNEYS' SAKE

Take Thompson's Barosma for Backache, Sideache or Any Kidney, Liver or Bladder Disease.

One or two 50 cent bottles of Barosma will drive the poison from your kidneys, clean and renovate them and make them as good as ever.

You can get this mighty health restoring remedy at Graham & Company's, Connellsville, and S. A. Lowe & Company, Scottdale, who think so well of it that they will gladly refund your money if you simply say: "It has done me no good."

Thompson's Barosma is purely vegetable; contains no opium or injurious drug and being a liquid acts so quickly that one bottle has often turned misery to happiness: despair to joy.

No remedy on earth is its equal for dropsy or sciatic rheumatism. It is a true friend to women who suffer from ailments peculiar to their sex. When taking Barosma remember that when constipation is present, Thompson's Dandelion and Mandrake Pills should be also used. A postal card will bring to you thankful testimonials of people cured by Thompson's Barosma. 50 cents and $1. Thompson Medical Co., Titusville, Pa.—Advertisement.

Do You Want Help?
Try our classified ads. One cent a word, Results follow.

MOUNT PLEASANT.

MOUNT PLEASANT, April 5.—The annual congregational meeting of the United Presbyterian church was held last evening. Two trustees, Samuel Warden and Ada Snyder were elected to serve with the other four trustees, James and William McClain, Smith Shaw and Charles Cunningham. Lawrence Pfardt read the Treasurer's report; Miss Winona Snyder read the Sunday school report and Miss Lou Snyder read the Missionary report. Following the meeting a very pleasant social time was spent and delicious refreshments were served.

The Fraternal Baseball League held a meeting at the Ruder Inn last evening when five lodges joined and each paid $10. They were the K. of P., I. O. O. F., L. O. O. M., P. O. S. of A., and O. of L. A. It was decided to appoint two umpires and that each of them will receive $25 for the season. The league season will open on May 12th. The playing days will be Monday, Tuesday, Friday and Saturday. Decoration Day will be pennant day for the O. of L. A. No collection will be taken at the park but a season ticket will be sold for $1 and if the people come to the front and support the league as they should some good games are promised. The committee appointed to look after this is Hebanthal, Sheppard and McCormick. The schedule committee appointed were McCloy, Myer, Krider, Nixon and Lewis. Frick park will be used for all games. The Secretary and Treasurer will each received $5. T. R. V. Schwab will be the official scorer and a score board will be erected at the park. Another meeting will be held in two weeks.

George, the one year old son of Mr. and Mrs. Andrew Kontir of Trauger, is dead. He will be buried this afternoon.

Miss Evelyn McCormick entertained her fellow members of the Queen of Hearts Club at her Washington street home last evening. Refreshments were served.

The Ladies' Missionary Society of the United Presbyterian church held their regular monthly meeting at the South Side home of Mrs Eugene Warden. The subject was China and talks were given by Margaret Fulton, Mrs. McClain, Mrs. Anna Andrews, Mrs. Charles Cunningham and Mrs Ada Snyder, Miss Lou Snyder presided at the meeting. Partial arrangements were made for the convention of the Missionary Societies of Westmoreland county, to be held in the United Presbyterian church on June 5. Refreshments were served and a very pleasant social hour was spent.

Harry Kellar of Troop A, Punxsutawney, is visiting friends at his home here.

ROCKWOOD.

ROCKWOOD, April 4.—J. Silas Miller entertained his Sunday school class at his residence on Main street, Thursday evening. The following were present: Ella Snyder, Effie Sterner, Viola Beam, Nellie Saylor, Annie Sterner, Florence Snyder, Anna Moore, Clara Moyle, Louisa Sterner, Linda Foy. Others present were H. E. Bittner, Mrs J. S. Miller and son and daughters, Dean and Mardell, Mr and Mrs. Wake Day. The evening was greatly enjoyed by all present with several of the latest games of the season and refreshments.

Misses Mary and Harriet Johnson of Rockwood, are visiting their uncle, J. H. Bittner and brother, Harry Johnson of Connellsville for several days.

Mrs. H. H. Sterner, Mrs. Jesse Wood, Mrs. W. M. Day left Rockwood Friday morning for Listie where they will visit their aunt, Mrs. Jacob Sechler, who is seriously ill.

H. W. Hay, who is at present principal of the Ferndale High School, will open summer normal at Rockwood, beginning May 5, and will teach all grades, including those wishing to prepare for a professional examination, who will be given special studies.

OHIOPYLE.

OHIOPYLE, April 5.—Mrs. Bert Wolfe and son Earle, spent Friday shopping in Connellsville.

Mrs. John Sands spent yesterday calling on Uniontown friends

Clyde Corristan returned to his employment in Pittsburg, after having spent the past week at his home here.

James Sands was a business caller in Connellsville and Uniontown Friday.

Mrs. James Linderman left yesterday for Connellsville to make a short visit with friends.

John Sands of Maple Summit, spent Friday in Uniontown, transacting business matters.

Miss Francis Linderman of Victoria, was shopping in town yesterday.

Miss Pearl Hall departed on train No. 16 last evening for Pittsburg, to make a short visit with friends.

Miss Ethel Connor of Connellsville, is spending a few days of this week with Ohiopyle friends.

David McDiffett of Connellsville, spent Friday calling on old acquaintances here.

Mr. and Mrs. C. D. Blair entertained at five hundred last evening at their home in honor of their guest Miss Anna L. Porter of Rawlings, Md.

STAR JUNCTION.

STAR JUNCTION, April 3.—James Hess was calling in Connellsville today.

Mrs. John Keffer was calling in Perryopolis today.

Mrs. Gash Eskan and Mrs. Burt Doran were in McKeesport today.

Thomas Zimmerman of Dawson, was a usiness caller in town today.

Harry Murphy was visiting relatives in Connellsville today.

Mrs. George Murphy and Mrs. Richard Lammie were in McKeesport today.

William Roland of Connellsville, was a caller in town today.

Jess Murphy was calling in Perryopolis today.

The "Mock Court Trial," which made such a hit in Perryopolis, will be presented at the Auditorium here this evening. A big attendance is anticipated. The trial was declared one of the funniest performances Perryopolis has ever seen.

POINT MARION.

POINT MARION, April 3.—Miss Flesie Crow of this place who underwent a very critical operation at the Morgantown hospital is getting along very nicely.

Mrs. Zoa Rhodes of Uniontown, is here visiting at the home of her mother.

Mrs. Rene Houze was in Uniontown shopping Wednesday.

A. Bazile of Philadelphia, is here transacting business.

Mrs. W. Weldon of Pittsburg, who for some time has been employed at the Johnson restaurant, has left for his home in that city.

Miss Osa Gribble of Uniontown, formerly employed in the Independent telephone office of Point Marion, was in town this week visiting friends.

Miss Nell Miller of this place, was a Uniontown visitor Friday.

The Ladies' Association of the Christian Church met Wednesday afternoon, the regular sewing day. There was about 31 present. Their work proved very successful and at 4.30 a delightful lunch was served

The Point Marion Thimble Club met Thursday at the home of Mrs. Frank Sadler and were delightfully entertained.

The Christian Endeavor program committee of the Christian Church of this place met at the home of Mrs. E. E. Young Friday evening.

A. C. Kendall of this place was a Morgantown visitor Wednesday.

E. G. Seaman of Pittsburg, was here on business.

Mrs. May Kenniff entertained on Thursday afternoon in honor of a few friends.

Mrs. Tyler of Summerville, N. J., is here visiting at the home of her son Ephriam Tyler of this place.

Oral Herod of Rosedale, was here visiting at the home of his father John Herod.

Charles More of Van Vorhis W Va., is here with his father E. J. Moore.

PERRYOPOLIS.

PERRYOPOLIS, April 4.—Mr. and Mrs. F. L. Stewart were shopping in Connellsville on Thursday.

Miss Clara Hamilton of Layton, was calling in town yesterday.

Mrs. G. W. Robinson was a Star Junction caleir yesterday.

W. A. Marsh of Washington county, was a business caller in town yesterday.

Rev. J. A. Younkins was a caller in Layton yesterday.

About twenty-five ladies attended the all day quilting yesterday at the Methodist Episcopal church, held by the Ladies' Aid Society.

The Perryopolis Volunteer Fire Department will put on their play, "The Plummer Breach-of-Promise Case" at Star Junction on Saturday evening A musical program as follows will precede

Piano solo, Ethel Younkins; vocal solo, Martha Harris; reading, Nellie Brallier; vocal solo, Mrs. J. B. Snyder; reading, Grace M. Hough.

DICKERSON RUN.

DICKERSON RUN, April 4.—Mrs Harry Lint has returned home, after spending seeral days visiting her parents, Mr. and Mrs. Conrad Glass of Somerfield.

Mrs. Mary Wilhelm was the guest of Dawson friends last evening

Constable Joseph Rulli was transacting business at Broad Ford yesterday.

Robert Beatty and Alva Morrison of Broad Ford, were calling on friends here yesterday evening.

Miss Helen Durbin was calling on Dawson friends yesterday afternoon.

Robert McBurney was a Vanderbilt business caller yesterday.

Mr. and Mrs. John Eaton of Leisenring, are spending a few days here visiting the latter's mother, Mrs. Cassinda Riser.

SMITHFIELD.

SMITHFIELD, April 5.—Jacob Victor died at his home in Wymps Gap, Tuesday, under sad circumstances He had been visiting a daughter in the northern part of the county. On last Wednesday the daughter was away from the house for a short time and when she returned her father was gone. He had gone to a station on the Baltimore & Ohio railroad and taken a train for Smithfield. On arriving here he hired a rig from F. P. Hartman to go to his home at the McElroy house on the side of the mountain in Wymps Gap. On the road between Ruble and White House the mule which was drawing the buggy wanted to turn into a lane that led off the road to where the mule had been raised and overturned the buggy, throwing Mr Victor out A drummer came along and found him helpless, and suffering from exposure. He applied to a neighbor, who got a rig and took the old gentleman to his home, where he died at the time stated above, and he lay there without the services of an undertaker from that time till Thursday, when a daughter who lives at Uniontown was apprised. She and Joseph Dunham, who lives on top of the mountain in Wymps Gap, came to Smithfield and procured a coffin from Undertaker Vance and returned with it and prepared the remains for interment, which took place at Haydentown on Friday. Deceased was 62 years old. He had been a sufferer for a number of years from the effects o an internal tumor.

Henry S Anawalt, Fairmont, W. Va; B F. Crowley, Connellsville; A. M Langdon, Anna Cupiato, G. Bansmer, Pittsburg, E. M. Loveo, Wheeling, W. Va; C. W Farar, Morgantown, W Va., were recent arrivals at the Smithfield House.

L B Leech, who is being treated by Dr. Rosley of Uniontown for cancer of the face, accompanied by his grandson, Jesse Leech, went there on Friday to consult Dr. Rasley.

Mrs Charles Huhn, Mrs. Roy Wilson, Rev G. A. Fulcher were Uniontown visitors on Friday.

Mrs Wade Riffle and little daughter were visiting relatives in Connellsville on Friday.

Sarah Katherine, daughter of Mr. and Mrs. Howard Jennings, who died Wednesday, was interred in the Baptist cemetery here Friday afternoon Funeral services were held at the house, Rev. J. F. Dipner officiating.

Miss Lyda Grauton, who was visiting H. O'Neil and wife, returned to her home on No 50, Friday morning.

FREE THEATRE TICKETS 10 Box Seats and 4 Orchestra Seats to be Given Away by The Courier

To THE OLD HOMESTEAD

America's Greatest Pastoral Play Appearing at the

Soisson Theatre, FRIDAY, April 11

FOR THE SIX BEST, BRIEFEST, NEATEST AND MOST CORRECT ANSWERS TO THE FOLLOWING QUESTIONS:

No. 1—Why has The Courier the largest circulation of any paper in Fayette county?

No 2—Why are The Courier "Want Ads" the best medium in Connellsville and Fayette county?

No 3—Why do Courier want ads bring quick returns?

No. 4—Why does The Courier carry the largest amount of advertising of any Connellsville paper?

No 5—Why is The Courier gaining more new subscribers regularly than any other Connellsville paper?

No. 6—Why is "The Old Homestead" one of America's greatest plays?

FIVE PRIZES—$20.00 IN THEATRE TICKETS.

First Price—One box, 6 seats, value.....$9 00
Second Price—One box, 4 seats, value.....$6.00
Third Prize—Two Orchestra seats, value.....$2.00
Fourth Prize—2 orchestra circle seats, value.....$1.50
Fifth Prize—Two Dress Circle Seats, front row, value.....$1.50

You'll surely want to see this great play, especially when tickets can be secured with such little effort—a little thought and a few minutes' work.

There are no other conditions except those mentioned above. Just mail or bring your answers with your name and address plainly written at top of sheets, to the Want Ad Department of The Courier before 10 A. M. Thursday, April 10 The winners will be announced in the afternoon issue of The Courier.

Employes or relatives of employes of The Courier will not be eligible in this contest.

The Old Homestead" will always rank among the great plays of the American stage, even after it has ceased to be presented, and lingers only in memory. It has no plot, no high flown dialogue, no rolling periods—these are all lacking What it successfully purports to be is a character study, with plenty of light and shade, intrigue is wanting, but in its place is an exquisite representation of honest motives The famous quartet of farm hands and Grace church choir, is still the musical feature of the production. The original company, under the personal direction of Mr Frank Thompson, will be seen here in the grand old play.

SKIN TROUBLE ITCHED VERY MUCH

In Form of Pimple Full of Pus. Scratched Until Bled. Head Covered with Hard Scab. Could Not Sleep. Cuticura Soap and Ointment Cured Completely.

16 Oliver St., Newark, N. J.—"About five years ago my little girl had a red spot on the back of the head which itched her very much. The sores came in the form of a pimple full of pus and would itch She would scratch until they would bleed, and wherever it touched there would be another sore until her whole head was covered with a hard scab. She could not sleep at night for the pain, and I had to keep her from school. I had her treated and used a wash, and when I put it on her head it burned her so I thought she would go wild with the pain. I used ——— Salve and home remedies until I got so tired I thought she would never get cured.

"Then I saw the advertisement for Cuticura Soap and Ointment and sent for a sample. The first night I used the Cuticura Ointment it loosened the scab. Today she is completely cured. I used three boxes of Cuticura Ointment and six cakes of Cuticura Soap and I have nothing to thank but Cuticura Soap and Cuticura Ointment." (Signed) Mrs Mattie Gibbons Jan 15, 1912.

Cuticura Soap and Cuticura Ointment are sold throughout the world. Liberal sample of each mailed free, with 32-p. Skin Book. Address post-card "Cuticura, Dept. T, Boston."

Tender-faced men should use Cuticura Soap Shaving Stick, 25c. Sample free.

WHAT'S THE REASON?

Many Connellsville People in Poor Health Without Knowing the Cause.

There are scores of people who drag out a miserable existence without realizing the cause of their suffering. Day after day they are racked with backache and headache, suffer from nervousness, dizziness, weakness, languor and depression. Perhaps the kidneys have fallen behind in their work of filtering the blood and that may be the root of the trouble Look to your kidneys—assist them in their work—give them the help they need. You can use no more highly recommended remedy than Doan's Kidney Pills.

Below is grateful testimony from a sufferer in this locality.

Mrs B Dunaway, Mt. Sterling, Pa., says: "I had pains in the small of my back and twinges when stooping or lifting My back was lame in the morning. Sometimes I had dizzy spells and my sight blurred. The kidney secretions contained sediment and I had to get up at night. I used Doan's Kidney Pills and they helped me rgeatly."

For sale by all dealers. Price 50 cents. Foster-Milburn Co., Buffalo, New York, sole agents for the United States

Remember the name—Doan's—and take no other.—Advertisement.

BULL MOOSERS WIN.

Take Three Games in a Row from Kobackers.

The Bull Moosers made it three straight on the Temple alleys last night, with Kobackers on the short end. The score:

KOBACKERS.

Holloway	87	99	105	291
Aldon	93	94	105	292
Maxwell	91	103	101	295
R. Wright	101	79	100	280
R. Evans	79	118	105	302
Total	451	493	516	1460

BULL MOOSERS.

Donnelly	106	89	90	285
Miller	117	108	91	316
Opperman	91	122	120	333
Richey	94	88	128	300
Davidson	99	89	118	306
Total	507	496	547	1550

JUDGE BARHORST DOES HIS DUTY TO RHEUMATIC SUFFERERS

If you suffer from Rheumatism and don't read this advice, then the terrible disease must have robbed you of your power to be fair to yourself. Read it:

"I, John Barhorst, Justice of the Peace of McLean Township, Ft Loramie, Ohio, do certify that after treatment by three doctors without result, I have been cured of a very bad case of Rheumatism by using two bottles of RHEUMA. It is now two years since I used the remedy, and I am still as well as ever. Previous to using RHEUMA I was a cripple, walking with crutches, and I feel it my duty to let other sufferers from Rheumatism know what it will do. The result seems almost miraculous to me. I have advised RHEUMA to at least a dozen persons, and each one speaks as highly of it as I. I will answer any one suffering from the disease if a two-cent stamp is enclosed."—May 31,

You can secure a bottle of RHEUMA for only 50 cents at A. A. Clarke's and he says if not as advertised, money back. It's just as good for Gout, Arthritis, Lumbago and Sciatica. —Advertisement.

CHICHESTER S PILLS
THE DIAMOND BRAND.
Ladies! Ask your Druggist for Chi-ches-ter's Diamond Brand Pills in Red and Gold metallic boxes, sealed with Blue Ribbon. Take no other. Buy of your Druggist. Ask for CHI-CHES-TER S DIAMOND BRAND PILLS, for 25 years known as Best, Safest, Always Reliable
SOLD BY DRUGGISTS EVERYWHERE

Arcade Vaudeville

Program for Thursday, Friday and Saturday.

Sam M. Reichblum Presents the Season's Latest Success,

The Girls From Daffydill

High Class Musical Comedy.

All-Star Cast. Funny Comedians. Tuneful Music. Including the Original Broadway Pony Ballet.

Three Reel Feature of Pictures.

Three Shows Daily:
Matinees Daily at 2.45 P. M.
Evening Shows at 7.30 and 9.00 P. M.

Prices:
10 and 20 Cents at Night.
Matinees, Any Seat 10 Cents.

This coupon and five cents admits any lady to Friday or Wednesday Matinees.

Turn Over a New Leaf

By subscribing for THIS PAPER

Vegetables in Window Boxes.

If you live in a flat and have no ground available for gardening, do not give up the idea of raising some delicious fresh vegetables of your own. Many vegetables will grow in pots and porch or window boxes just as well as they will grow anywhere. It is very easy to grow them, many of the plants are as decorative as flowers, and the product will be much nicer and very much less expensive than store vegetables.

The location of the vegetable boxes is important. They should be placed where the sun will strike them nearly all day.

Any dirt-tight wooden box, eight or more inches deep, will make a good vegetable box. These boxes have to be deeper than hot bed trays because the vegetables are to mature in them. Bore some half inch holes in the bottom of the box to provide drainage. Put in two inches of cinders, gravel or other coarse material. Cover this with from four to six inches of fine rich earth, prepared greenhouse earth, if possible. It should be thoroughly enriched with fine, well rotted manure, and some wood ashes will help, also. Coal ashes possess no available plant food.

Fasten your boxes firmly in place and plant your vegetable seeds or plants as you would a regular garden. If possible, these boxes should be planted a month or six weeks before they are going to be placed out of doors, so as to get a good start in the house. Put them in place when danger of frost is past.

Keep the soil well watered, and after the plants are up it will be well to keep the surface of the soil in a crumbled condition, most of the time.

Radishes, lettuce, Swiss chard, spinach, onions, garlic and leek can all be grown from seed in boxes. Magnificent crops of cucumbers and tomatoes can be had all summer long. These plants should be pruned and trained on supports of some kind, either wires, stakes or strings. Egg plant and pepper will do very nicely, and we have seen a trellis completely covered with muskmelon vines growing in pots.

Care must be taken to water, cultivate, fertilize and spray for insect pests if any appear. If bees and insects do not reach the blossom to pollinate them, it will be necessary to do this by hand, with some of the vegetables mentioned. Take a camel's hair brush and transfer the pollen from one plant to another. This insures fruit, and is quite important.

ECZEMA CAN BE CURED I Will Prove It to You Free

J. C. Hutzell, R. P.

You who are suffering the tortures of Eczema, Itch, Salt Rheum or other skin diseases—you whose days are miserable, whose nights are made sleepless by the terrible itching, burning pains, let me send you a trial of a soothing, healing treatment which has cured hundreds, which I believe will cure you. I will send it free, postage paid, without any obligation on your part. Just fill the coupon below and mail it to me, or write me, giving your name, age and address. I will send the treatment free of cost to you.

CUT AND MAIL TO DAY

J. C. HUTZELL, 115 West Main St., Fort Wayne, Ind.
Please send without cost or obligation to me your Free Proof Treatment.

Name.....Age.....
Post Office.....
State.....Street and No.....

FOOTER'S DYE WORKS FOOTER'S DYE WORKS

It's a Positive Fact That

Footer's Dye Works

Is Safest and Best

THAT linen suits can be re-dyed by us near original or darker shades

THAT silk stockings and slippers can be dyed to match gowns and costumes by our Improved Processes.

THAT by our special facilities, canvass slippers and shoes, summer dresses and gentlemen's flannel and outing suits can be cleaned like new.

A trial will convince you.

J. W. McClaren, Agt.

118 W. Main St. Both Phones.

FOOTER'S DYE WORKS FOOTER'S DYE WORKS

FOR THE WORKINGMAN
SOUTH CONNELLSVILLE
LOTS ARE BARGAINS.

The Daily Courier.

Entered as second class matter at the postoffice, Connellsville.

THE COURIER COMPANY, Publishers.

H. P. SNYDER, President and Managing Editor.
J. H. S. STIMMELL, Secretary and Treasurer.

TELEPHONE RING.
CITY EDITOR AND REPORTERS, Bell, 12, Two Rings; Tri-State, 55, Two Rings.

BUSINESS OFFICE, JOB AND CIRCULATION DEPARTMENTS, Bell, 12, One Ring; Tri-State, 55, One Ring.
H. P. SNYDER, Editor and Manager, Bell, 12.

SUBSCRIPTION.
DAILY, $5 per year; 1c per copy.
WEEKLY, $1 per year; 2c per copy.
PAY NO MONEY to carriers, but only to collectors with proper credentials.
Any irregularities or carelessness in the delivery of The Courier to homes by the carriers in Connellsville or our agents in other towns should be reported to this office at once.

ADVERTISING.
THE DAILY COURIER is the only daily newspaper in the Connellsville coke region which has the honesty and courage to print a daily report under oath of the exact number of copies it prints for distribution. Other papers furnish no figures. Advertising rates on application.
THE WEEKLY COURIER is the recognized organ of the Connellsville coke trade. It has special value as an industrial journal and an advertising medium for such interests.

SATURDAY EVENING, APR. 5, 1913.

DICTATOR.

Progressive politics have made a Dictator out of a Democrat. President Wilson has assumed the legislative as well as the executive powers of government. He has framed a Tariff bill after his individual ideas and has served notice on members of the Congress that if any dare oppose it he will, in his own chaste professorial language, "go to the mat with them."

The Constitution of the United States says, "All bills for raising revenue shall originate in the House of Representatives, but the Senate may propose or concur in amendments as on other bills." The principal revenue-raising bill is the Tariff act. It seems that it not only originated in the White House, but that both House and Senate are forbidden to amend it in any important particular. The Constitutional rights of the Congress are about to be wrested from it by the President. When the Executive has assumed the powers of the Legislative branch of the government and dominated the Judiciary, what will there be left of that Republican Government instituted by the Patriots a century ago after they had shaken off the yoke of anarchy?

Before the election we were told by optimistic, complaisant and well-meaning citizens that Woodrow Wilson would make an ideal President; that he would be conservative; that he would lay violent hands upon no industry; that prosperity would be safe in his care.

A gentle and mild mannered cow is dangerous in a china shop, and a Democratic President who starts out by assuming the powers of a Dictator and revising the Tariff according to Theory and regardless of Practise is even more dangerous to the country than the cow in the china shop.

HOW WAS THE MONEY SPENT?

The Washington Observer from time to time received complaints from taxpayers that the Road Supervisors do not furnish them with the information about the expenditure of the money entrusted to them for road building and repairs in their townships; that the reports of the auditors are not published; and that it is impossible for them to receive the information as to how the money is spent.

"The citizens of every township and borough," says The Observer, "are entitled to know how their Supervisors, their School Boards and their Councils spend the money which has been entrusted to them by the taxpayers and which these citizens have paid directly into the treasury. Are the Supervisors of every township of this county spending the money wisely, economically and judiciously? The people have a right to know. The Supervisors or Auditors ought to publish a statement of their business each year and give an accounting."

Such statements are required to be published, but in Fayette county it is safe to say that 75% of them never see the publicity of a newspaper column. They are written out and tacked up in some obscure place, giving the impression that the authorities are ashamed of them; often they have reason to be; and sometimes this hiding of the light under the bushel may be prompted by less worthy reasons.

Public sentiment will change all this. If the taxpayers insist upon these publications they will be made. The taxpayers ought to insist, because general information and discussion of the work of these officials will stimulate criticism, and criticism will stimulate better efforts and ward off temptation to do things which should not be done.

THE WAGES OF ANARCHY.

The conviction of Emmeline Pankhurst, the leader of the militant English Suffragettes, on the charge of inciting riot and leading a movement for the destruction of property, and her sentence of three years imprisonment at hard labor, will probably have a soothing effect upon the warlike spirit of the Amazonian advocates of Woman Suffrage. It should, however, be remembered that Pankhurst is not being punished for her peculiar political views, but for her defiance of the personal and property rights of others.

An American Suffragette, Zellie Emerson, is confined in a London jail for having engaged in the same lawless conduct. It is reported that she is being barbarously treated; that food is being forced down her throat through a tube because she refuses to eat, and that her mind will soon be affected if she is not set free. Secretary Bryan is looking into the matter with a view to asking for her release.

Better leave her alone. She transgressed the laws and is suffering for her own folly. The only protest Secretary Bryan can make is one against forcing food down Emerson's throat. Food should be provided for these stubborn women, and if they refuse to eat it the consequences are upon their own heads. It is unlikely that any of them will carry the joke too far.

The English women who are fighting unlawfully for what they look upon as their lawful rights had better qualify as peaceful and law-abiding citizens before urging their cause further.

There can be no discrimination in the Wages of Anarchy.

Friends of the American Suffragette who succeeded in getting herself incarcerated in an English jail because of her riotous conduct ask that she be released on the ground that her mind is being affected by the rubber tubing used to force into her stomach that necessary nourishment which she refuses voluntarily to take. Some people imagine they have heart disease when their stomachs get out of order, but in this case the imagination seems to have gone to the head.

With a compromise President in sight there is hope of peace in Mexico.

The Bellevernon Enterprise seconds the opposition to disponse with Latin and Algebra in the public schools, and adds: "If the High Schools get down off their high horse and instill into the minds of the scholars a common school education more good will be done for the community. Better teach scholars to read, write and figure first. How many of the graduates of today can compose, punctuate and properly capitalize an article?"

Snyder street continues to be a public menace and a sinister threat to the public treasury.

When the United States Steel Corporation, Jones & Laughlin and other furnace and steel interests are driven out of the Pittsburg district under the smoke and dust law now under consideration at Harrisburg, we will locate them in the Connellsville region. We are accustomed to smoke here; and, if the dust is highly prosperous, we might take some of that, too. Such South Connellsville citizens as may object will be asked to move up into one of the ridge wards of that boundless borough.

In spring Councilmanic thoughts turn naturally to sidewalk reform.

It has been furthest from the purpose or the desire of The Courier to misrepresent or abuse members of the Town Council. There seems just now to be a question of veracity between some of them. As a matter of common fairness, we give the statements of both sides, and leave the public to draw its own conclusions.

South Connellsville is keeping down the taxes anyway. Economical government is substantially satisfactory.

While the Pankhursts and other impositions upon a suffering public are posing as martyrs, their female sympathizers continue to throw bombs with a reckless disregard for life and property. Anarchy has always been a nightmare of good government, but it is harder than usual to deal with when the anarchists are a lot of hysterical women.

Connellsville is promised a modern coal yard. That the town has not had one sooner has been due to the fact that most of its domestic trade has been supplied from custom banks where delivery has been direct from mine to consumer.

The funeral procession of John Pierpont Morgan through Europe is that of an uncrowned king.

Of course, Connellsville is for the million-dollar Youghiogheny river dam above Somerfield, but we would prefer the million dollars invested in going industrial concerns at Connellsville.

Some editors take themselves too seriously.

The Indian Creek Valley railroad wants its express charges absorbed, too. There is no reason why there should be any discrimination in railroad matters.

The burgling business on the South Side is reported rotten. Four cents and a dish of apple sauce are almost enough to make a man honest.

Abe Martin.

Thor's no horn on th' water wagon, I don't know whether Tell Binkley drinks or not, but he's mighty reminiscent.

It wuzn' worth as much t' live in th' good ole days.

AGENTS WANTED.

Agents can easily make $5 a day selling $1 book on "Horrible Disaster by Flood and Tornado." Greatest opportunity for agents since "Titanic!" enormous demand for authentic book; 320 pages, 50 illustrations; outfit free. INTERNATIONAL BIBLE HOUSE, Dept. K, Philadelphia.

CLASSIFIED ADVERTISEMENTS

One Cent a Word.

No Advertisement for Less Than 15 Cents.

Wanted.

WANTED—YOU TO ADVERTISE IN our classified columns.

WANTED—TWO STOUT DELIVERY boys at MUIR'S MEAT MARKET. 4aprtfd

WANTED—GIRL FOR GENERAL housework, 712 S. ARCH STREET. 5apr2td*

WANTED—TO LOAN $500 TO $10,000 on first mortgages. CHARLES M. EVANS. 8jantfd

WANTED—POSITION by experienced lady stenographer. BOX 206, Connellsville. 1aprtfd

WANTED—SALES LADY FOR DRY goods department. THE PEOPLES' STORE, 218 N. Pittsburg St. 5aprtfd

WANTED—EXPERIENCED SALESlady for cloaks and suits. THE PEOPLES' STORE, 218 N. Pittsburg street. 5aprtfd

WANTED—AT THE OLIVER COKE plants Nos. 1, 2, 3, coal miners and coke drawers. Apply to foreman of the respective plants. 3maytfd

WANTED—FIRST CLASS MACHINist for lathe, bench and floor work in radiator machine shop. RICHMOND RADIATOR CO., Uniontown, Pa. 4apr2td

WANTED—MEN TO SELL SEEDS to farmers and ornamental stock in towns. Apply at once. HERRICK SEED COMPANY, Rochester, N. Y. 5aprtfd*

WANTED—COMPETENT MACHINIST experienced in handling men, for coke plant in Connellsville region. Desirable location. Address "OPERATOR," care Courier. 2aprtfdJapr2tw

WANTED—MEN OR WOMEN TO canvass. Good salary and commission. Apply at COHEN'S CREDIT CLOTHING HOUSE, 114 West Main street, second floor. apr3-5*

WANTED—LADIES, WHEN DELAYed or irregular use Triumph Pills, always dependable. "Relief" and particulars free. Write NATIONAL MEDICAL INSTITUTE, Milwaukee, Wisconsin. 15mar10tuat*

WANTED—ALL KINDS OF CARpenter repairing; furniture repaired; porch swings and screens made to order. J. A. McKESSON, 206 E. Francis avenue. Residence, Tri-State Phone No. 715-Z. 26mar6tsod*

WANTED—WE WILL PAY YOU $120 to distribute religious literature in your community. Experience not required. Man or woman. Opportunity for promotions. Spare time may be used. INTERNATIONAL BIBLE PRESS, 1015 Arch street, Philadelphia. 19-22-26-29mar2-5-9-12apr*

For Rent.

FOR RENT—5-ROOM HOUSE WITH bath. MRS. LYTLE, 232 E. Fairview Ave. 4aprtfd

FOR RENT—FLAT, 5 ROOMS AND bath, in Bufano building. See P. BUFANO. 4apr3td

FOR RENT—FURNISHED ROOMS for light housekeeping. Call TRI-STATE 113-Z. 1aprsodtf

FOR RENT—8 ROOM HOUSE, newly papered. All modern conveniences. Apply MUIR MEAT MARKET. 29marttd

FOR RENT—ONE 4 ROOM FLAT with bath, $15 per month. One 5 room flat with bath, $18 per month. Apply S. M. GOODMAN, 131 North Pittsburg street. 31marttd

For Sale.

FOR SALE—ONE SET OF DOUBLE wagon harness in good shape. YOUGHIOGHENY COAL & SUPPLY CO. 2aprtfd

FOR SALE — NEW IMPORTED genuine olive oil, quart, 90c. RENDINE'S GROCERY STORE. 1apr5td

FOR SALE—TWO LEVEL LOTS ON S. Pittsburg street, 40x140 each. Address SOL PALMER, 1144 S. Pittsburg street. Bell phone 582. 1apr3td*

FOR SALE—BIG WEEKLY NEWSpaper, one year 15c, six years 50c. News from everywhere. H. H. RODERICK, Bolivar, Pa. 5aprtfd*

FOR SALE—S. C. WHITE LEGHORN hatching eggs, $5.00; and incubator chicks, $10.00 per hundred. G. W. NEWCOMER, Connellsville, R. F. D. 36. 4apr

EGGS FOR HATCHING. RHODE Island Reds; $1.50 for 15. Great winter layers. H. S. McCORMICK, Connellsville, or W. H. SCOTT'S GROCERY, 238 North Pittsburg street.

FOR SALE—HOUSES AND BUILDing lots in every section of Connellsville. Terms easy. Also properties for rent. JOS. A. MASON, NOTARY PUBLIC, Second National Bank. 20marttd

FOR SALE—EGGS FOR HATCHING from the original Blanchford strain of single comb White Leghorns bred for heavy egg production. Price per setting of 15 eggs from $1 to $2. R. E. FITE, Pennsville, Pa. Bell telephone 10 ring 13. 3aprtfd

FOR SALE—EGGS FOR HATCHING, from Kellerstrass White Orpingtons, $2.00 for 15 eggs. Niagara and Young strains of S. C. W. Leghorns, $1.00 for 15 eggs. Bred to lay. INDIAN CREEK POULTRY FARM, Box 15, Indian Creek, Pa. 23marttd

Personal.

MADAM MAY, HOTEL WYMAN. Become successful. By request. Same price. Make your engagement early. 5apr3td*

Notice.

SEALED BIDS WILL BE RECeived at the office of Architect Andrew P. Cooper, First National Bank, Uniontown, until Wednesday, April 9th, for the erection of the A. M. E. Zion church, East Main street, Uniontown. Specifications can be seen at the office of the architect. 3apr2td

Executor's Notice.

Lee Smith, Attorney.

ESTATE OF ELIZABETH TISSUE, deceased. Letters testamentary on the estate of Elizabeth Tissue, late of Stewart township, Fayette county, Pa., deceased, having been granted to the undersigned, notice is hereby given to all persons indebted to said estate to make immediate payment, and to those having claims against the same to present them, properly authenticated, for settlement. C. C. TISSUE, Executor, P. O. Address Ohiopyle, Pa.
apr5-12-19-26may3-10d

A Story *of the* Moment

By WALT MASON

The Famous Prose Poet

Peace in the Woods

"THE glad springtime is at hand," remarked the wild man of the woods. "How sweet the hermit's simple life, how pure the joy it yields! Far from the world's tempestuous strife, amid the scented fields! And how deplorable is the life of the man who dwells in the busy haunts! There is something in the spring atmosphere that induces laziness. No man works willingly in April, May or June. It is impossible to enjoy the blessed season, and give Gentle Annie a fair deal, unless you let all kinds of work slide, and just sit down and contemplate the beauties of nature.

"If there were no women in the world the spring would be a season of universal rest. Men would just luxuriate in the balmy sunshine, caring not a peseta whether school kept or not. But women, who are contrary and irresponsible creatures at best, become furiously industrious; when winter departs. They have no sporting spirit in their gentle bosoms, and are not willing to let others alone. Because they toil with idiotic zeal in the spring, all their male relatives must do likewise, and their husbands especially are selected as goats.

"My own wife was an exceptionally fine woman, majestic in character as well as in bearing, and was superior to many of the weaknesses of her sex, but her philosophy didn't contemplate repose in the spring. She insisted upon having a garden every year, and you know what a garden is. It ranks high among the hollow mockeries, delusions and snares. My wife always held that vegetables were no good unless they came from our own garden. Most married women cling to this foolish theory and it is because of their stubborn adherence to such a fallacy that scores of husbands are leaving their homes for the tall timber even as we go to press. A cucumber or a head of cabbage from the grocery is far more satisfactory than such a vegetable from your own garden. You can have a cucumber from the grocery without any heart-rending labor. You merely call up the merchant and tell him what you want, and he sends it to your door by a Mercury with winged heels—always providing that your standoff is good. If the cucumber thus obtained proves inferior, if it contains benzoate of soda or other harmful ingredients, you can call at the grocery next morning and abuse the proprietor, and I know of nothing more soothing to the wounded spirit than such a proceeding. When you are worn and wearied by the vicissitudes of life, when the burdens laid upon you seem greater than you can bear, there is nothing more satisfying than cussing the grocer. It is absolutely safe, for the grocer can't resent your remarks without attracting public attention, and he knows full well that the sympathy of the people will be with the consumer as against the merchant, so his lips are sealed. If you want to enjoy a pleasant half hour some day, my friend, just visit the grocer and call him a lop-eared pirate who should be drawn and quartered without benefit of clergy.

"As I was saying, the man who buys his vegetables at the grocery always has this sweet privilege. But if he gets a cucumber from his own garden and it proves inferior, what recourse has he? Who can he send the riot act to? And even if the cucumber is a good one, he has had so much trouble and backache and soul weariness raising it that the sight of it gives him the willies. It's thus with all home grown vegetables. You can't see them on the table without recalling how you wore out your life hoeing and pulling weeds in order to raise them. I have known strong men to burst into tears when they faced a dish of new potatoes from their own gardens. The bills from which those potatoes were dug were moistened with their blood and tears. How different with vegetables from the grocery! As you eat them you have the blessed knowledge that some other man sweated and pulled weeds and broke their suspenders to provide them.

"These facts are self evident to any sane man, but women are imperious to facts and logic. For years and years I argued with my wife, calling her attention to the superiority of store vegetables, and it was all in vain. It was on such a balmy day as this, when my wife had bought a new garden rake and fifty-seven packages of seeds, that I disguised myself as Mrs. Gunness and fled to the sylvan solitudes."

WALT MASON.

Read What James J. Hill

Says About Women Shoppers:

Every woman tries to get the best value for her money. That is natural and proper, but the indiscriminate hunt for bargains spells trouble.

"The tendency of the average woman," says James J. Hill, "is to buy everything as cheaply as possible. That is the worst kind of economy. It is difficult to convince a housewife of this fact; but when she once realizes it she is on the true road to making money. The same principle that governs a railway in buying steel rails ought to govern the housewife in her purchase of beefsteak—not how cheap, but how good."

"Not how cheap, but how good for the price." Read the advertisements of the merchants who advertise in THE COURIER with that in mind and your purchases will give every satisfaction.

The best is the cheapest.

WALK-OVER SHOES Why Popular

Walk-Over footwear is popular with style-seekers, because **Up-to-the-Minute in Cut and Shape.**

Popular with comfort seekers because really foot moulded.
Popular with economy seekers because made of real leather.
Popular with all people because made in all grades.

Here's our new "Major" Model, in dull and Tan, **Priced $4.50.**
New Spring styles now ready.

Others at $3.50, $4.00, $4.50 and $5.00.

LET YOUR NEXT PAIR BE WALK-OVERS.

Down's Shoe Store

Women's Moderate Priced Shoes

We place great stress on our Women's moderate priced shoes, the shoes we sell at

$2.50 $3.00 and $3.50

If every woman knew all about the goodness of our shoes at these prices, we're sure we would sell all the moderate priced shoes sold in this locality.

Unusual Values

The leathers are Patent Colt, Gun Metal Calf, Dull Kid and Tans. The latest spring shapes and splendid shoemaking.

HOOPER & LONG,

104 West Main Street.

Saturday

The Last Day of Good Value Week

Something Doing If you have not already attended our "Good-Value Week" Sale make out your list and get here early Saturday morning. There'll be values offered you that you may not be fortunate enough to find duplicated for many a day. Special values in Ladies' Suits at $20.00, Ladies' and Misses' fine white dresses at $12.00, heavy linen suitings in colors at 50c the yard, Children's dresses at $2.50, dress and tailored waists at only $1.00 are only a few of the many specials you will find worth your while. Ar-

Come Out range your work so it will be possible to come early. Don't allow any previous engagement to interfere when it's a matter of dollars and cents. We have gone to considerable trouble to arrange this value-giving event, so why not do your part and reap the benefits in the way of low prices. This is a rare opportunity right at the time of year when your buying is heaviest and savings are most appreciated. Don't imagine because of the low prices that the merchandise is inferior.

The Quality Quality is always the first consideration at this store. This is probably the reason why some stores undersell us; also, why our goods possess more style and wear longer. These are not a lot of goods made up to sell cheap, but first class merchandise at very low

Save Money prices. We expect Saturday to be a banner day. The actual savings to be realized on every purchase on that day will be enough to insure active selling. This will be the last day of Good Value Week and it's up to you whether or not you take advantage of the unusual opportunity.

E. DUNN

N. PITTSBURG ST. CONNELLSVILLE.

A Most Unusual Stock

of children's raiment which is making busy days for us and saving much money for our customers. It's our stock of boy's and girls' toggery. For the girls there are the daintiest new spring dresses of all the popular materials. There are great varieties of spring wraps; nice stylish coats. There are all colors in ribbons for the hair and other uses; hosiery, underwear, handkerchiefs, collars and footwear of the daintiest styles, tans, blacks and whites in oxfords and high buttons. For the boys there is everything a real boy wants. Strong knock-about suits and shoes; rougish looking caps; choice neckwear. Smart ideas in knee pants suits for boys from three to sixteen years of age. Great lines of shirts, shoes and in fact everything the boy wants. The very important part about these departments, where you find the boys' and girl's raiment, is the fact that our prices are reasonable and within reach of everybody.

Union Supply Co.

63 Large Department Stores.

Located in Fayette, Westmoreland and Allegheny Counties.

COUNTRY HOME IS DESTROYED BY FIRE NEAR SCOTTDALE

Lawrence Prucy is Heavy Loser While Away From Home.

FIRE STARTS IN THE DAY TIME

Jurors Drawn for May Term at Greensburg; Another Bungalow Being Built in Easthome Place; Boy Bitten by Dog; Other News Notes.

Special to The Courier.

SCOTTDALE, April 5.—This residence of Lawrence Prusowiski, better known as Lawrence Prucy, was burned to the ground with the greater part of its contents, a few miles southwest of town. The house is a large stone one standing on the old Seth Hough farm, toward Chaintown, and had been occupied by Mr. Prucy for sometime past. The fire occurred in the daytime, while Mr. Prucy was away, and while the other members of the family were at the barn. When they saw that the house was on fire, they made a brave effort to extinguish the blaze, but it had so much of a start that it gutted the house, leaving only the walls. The loss is said to amount to about $1,500, partly insured. The origin of the fire is not known.

ARRIVES HOME.

Mrs. H. N. Wall and two children have arrived home from Indiana Harbor, Indiana, to spend a couple of months with Mrs. Wall's parents, Mr. and Mrs. George A. Sibert of Iron Bridge.

SUNDAY MEETINGS.

At the First Methodist Episcopal Church, Rev. H. S. Piper, the pastor, will preach a special sermon for the Woman's Foreign Missionary Society, on Sunday morning, the subject to be "The Woman of the Good Part." In the afternoon at 3 o'clock the Junior League will meet and there also will be a mass meeting in the church at 3 o'clock, with Drs. Wylie and Martin as the speakers. The Epworth League at 6.30 Sunday evening will be lead by Miss Viola Simpson. The evening sermon by the pastor will be on "The Stripped Deserter." On Tuesday evening at 8 o'clock will be held the first session of the Bible Study Class which will take up "The Son of Promise."

THE DOORWAY.

T. H. Rutherford, the stationer and agent for The Courier, has had a tile flooring laid in the front of the Rutherford building at the entrance to his store and that of W. J. Berkell and Henstellar Cope.

BUILDING A BUNGALOW.

Daniel S. Zeatley is building a neat little bungalow on a lot which he owns in Easthome Place, and near the bungalow of his father, S. J. Zeatley. This style of architecture is growing quite popular in this neighborhood.

BITTEN BY A DOG.

Nevin Muir, son of Rev. and Mrs W. J. Muir, was bitten by a dog that he encountered on the streets on Friday. The animal, a bulldog, has a vicious disposition, it appears, and took quite a bit of flesh out of the boy's leg.

BUILDING A HOUSE.

George Kromer has the framework of his house, which he is building on Grant avenue, up. The house is 30x42 in its dimensions, two stories high, brick cased, and will be arranged for three families, the front of the house being on Grant avenue.

ARE BACK AGAIN.

The waste paper receptacles which were removed from the streets for a few days were restored to their old places on Friday, the change in them being the lettering of the words, "Waste Paper" in white stencilling. The necessity and the use of the boxes are growing each day. The days that they were absent from the streets caused a good deal of loose paper to be blown about. However, there is still too much waste paper allowed to be on the streets, in the opinion of a good many people.

JURORS DRAWN.

For the May term of court which opens at Greensburg on Monday, May 12, the following jurors have been drawn from Scottdale and East Huntingdon township: Two of the Grand Jurors come from Scottdale, David C. Baker and Elmer Morrow. For the first week of criminal court, opening May 12 are drawn H. Clay Eicher, L. H. Leitzell, John Orusk and Homer Ruth from Scottdale and Walter Colbert and H. P. Smith of East Huntingdon township. For the second week of criminal court beginning May 19, are Henry Gillespit of Scottdale and J. V. Williams of East Huntingdon township.

INDIANA BANQUET.

The numerous graduates from Indiana State Normal school at Indiana will be out in force to attend the Alumni Banquet to be given by the Westmoreland graduates at the Country Club, Greensburg, on Friday evening, April 18.

NORTH SCOTTDALE.

Alex. Peterson spent several days in Philadelphia recently.

Mr. and Mrs. John Anderson of Greensburg were here last Tuesday attending the funeral of Andrew Nelson.

Miss Christina Sinkule was in Mount Pleasant calling on friends on Sunday.

Mrs. Reed of Connellsville was here on Tuesday visiting the family of her son, Joseph Reed.

Clayton Uber was a Greensburg visitor a few days ago.

Claus Carlson was in Greensburg on business on Monday.

Miss Emma Marth and Mrs H. Shaffer were in Pittsburg a few days this week.

Charles Carlson was a visitor in Connellsville on Saturday.

Mr. and Mrs. Krown and children of Irwin were here visiting at the home of Swan Hanson.

The C. C. Girls met at the home of Miss Emma Carlson on Thursday evening and fancy work was a feature of the gathering, after which music and lunch followed.

Patronize those who advertise.

SERVICES AT THE CHURCHES.

Church notices must reach this office by 9 A. M. Saturday; those received later cannot be printed.

FIRST PRESBYTERIAN CHURCH, J. L. Proudfit, pastor. Sabbath school at 9.45. Morning service at 11; Rev. Henry N. Pringle of the International Reform Bureau, Washington, D. C., will speak on "Social Reforms." Evening service at 7.30; subject, "The Great Estimate of Jesus;" also installation and ordination of elders and deacons at this service. Christian Endeavor at 6.30. Wednesday evening prayer meeting at 7.45. All are welcome.

TRINITY LUTHERAN CHURCH. Divine services will be held in Trinity Church at 11 A. M. and 7.30 P. M., conducted by the pastor, Rev. Ellis B. Burgess. Morning sermon, "The Exemplary Christ." Evening sermon, "The Trees of the Lord's Plantings." The Bible School will meet at 9.15 A. M. Strangers are welcome.

EVANGELICAL CHURCH South Connellsville, R. C. Miller, pastor. Services at 1.30 A. M. and 7.30 P. M. Evening subject, "A Cake Not Turned." Sunday School at 9.30 A. M. Class meeting at 11.30 A. M. Young People's Alliance at 7 P. M. Prayer meeting Wednesday evening. All are invited.

COCHRAN MEMORIAL CHURCH, Dawson. The Ladies' Missionary Society will meet at the home of Mrs N. A. Rist Thursday, from 2 to 5 P. M. Sabbath services—Sunday school at 9.30 A. M. Preaching at 10.30 A. M. Subject, "Jacob at the Ford." Epworth League at 6.45 P. M. Preaching at 7.30 P. M. Subject, "In Harmony With God." Mr. Sydney Landow will give on Saturday evening at 8 o'clock his entertainment entitled "The Peculiarities of Man." This is the last of the League Course. The young people feel that this course has been worth while and a good thing for the community. Plans are being considered for another course next year, consisting of at least six numbers.

TRINITY REFORMED CHURCH, South Pittsburg and Green streets, Rev. C. E. Wagner, pastor. Sunday school at 9.15 A. M. Preaching at 11 A. M. and 7.30 P. M. Morning subject, "The Good Shepherd." Evening subject, "What the Church Does For Society." You are invited to worship with us. Prayer service Wednesday evening at 7.30 o'clock, followed by monthly meeting of Sunday School Association. Young Ladies' Guild meets Friday evening at home of Mrs. W. F. Gorletz, 416 Eighth street, West Side.

M. E. CHURCH, Rev. R. C. Wolf, pastor. Services at 11 A. M. and 7.30 P. M. Preaching in the morning by the pastor. In the evening Dr. Henry N. Pringle of Washington, D. C. will devote his address on "The Problems of the City." Sabbath school at 9.45 A. M. Epworth League Devotional Service at 6.30 P. M. Wednesday evening prayer service at 7.30 P. M. Junior League on Friday from 4 to 5.

FIRST BAPTIST CHURCH, South Pittsburg street, Wilbur Nelson, pastor. Sunday school at 9.45 A. M. Public worship at 11 A. M. This service will include the hand of fellowship to new members and the monthly commemoration of the Lord's Supper. B. Y. P. U. meeting at 6.30 P. M. Public worship at 7.30 P. M. Popular opening song service. Sermon by the pastor, "A Good Deed That Got the Doers of It Into Trouble."

GERMAN LUTHERAN ST. JOHN'S church on Carnegie avenue and East South street. Geo. Dietz, pastor. Services at 10.30 A. M. Subject of sermon taken from 1 Samuel 12, 20-25 The newly elected church council will be installed. Sunday school at 9 o'clock. Church Council will meet at 11.30 A. M. All are cordially invited.

FIRST UNITED PRESBYTERIAN church, South Pittsburg street and Morton avenue. Preaching at 11 A. M. and 7.30 P. M., by Rev. A. J. Young of Pittsburg. Sabbath school at 10 A. M. Junior at 3 P. M. and Y. P. C. U. at 6.30 P. M. Trustees will meet Tuesday evening at J. A. Mason's office. Prayer meeting Wednesday evening at 7.15.

CHRISTIAN CHURCH, J. P. Allison, pastor. Residence No. 509 Race street. Tri-State phone No. 374. Bible School at 9.30 A. M.; Nearing the Home Land from Palestine. Communion at 10.40, followed by the annual meeting; election of trustees and deacons for the year. Preaching at 7.30. Theme, "Precautions for Saving Life." Christian Endeavor at 6.30 P. M. Subject, "The Ideal Christian—Humility." H. E. Mason, leader. Mid-week prayer meeting will be lead by Martha Norton Class.

UNITED BRETHREN CHURCH, Crawford avenue, the Rev. A. B. Wilson pastor. Sabbath School at 9.45 A. M. Divine Worship 11 A. M. Juniors 2 P. M. Prayer services 6.30 P. M. Preaching 7.30 P. M. Prayer meeting every Wednesday evening at 7.30.

THE METHODIST PROTESTANT Church, Robert E. Cairns, pastor. Sabbath School 10 o'clock. Morning service 11 o'clock. Subject "David Livingstone." Intermediate C. E. Society 6 P. M. Young People's Society 6.45. Leader Miss Olive Hetrel. Evening service 7.30. Subject "My Friend."

To Establish a Home.

Sheet metal workers have received notice to the effect that at the next meeting of the international body a move will be made in the direction of establishing somewhere a home for all disabled members of the craft, along the lines of homes which have been established by other crafts.

Two Union Men on Commission.

It is not generally known that there are two union men on the Interstate Commerce Commission. E. E. Clarke is a member of the Order of Railroad Conductors, John H. Marble, recently appointed by President Wilson, is a member of San Francisco Typographical Union No. 21.

DRUGGISTS HERE HAVE SOMETHING NEW FOR COLDS

An External Treatment That Vaporizes When Applied Over the Throat and Chest.

COLDS GO OVERNIGHT, CROUP IN 15 MINUTES.

Connellsville Druggists Are Giving With Each Sale a Refund Blank, Good for Money Back if Not Delighted.

Since its introduction here a short time ago, the new treatment for cold troubles, known as Vicks Croup and Pneumonia Salve, has aroused a great deal of interest among Connellsville people, especially among mothers who have small children.

The local druggists report quite a number who have taken advantage of the 30-day trial offer to see if Vicks really will relieve croup and colds quicker than internal medicines. With each purchase there is given a refund blank, showing the date of sale. If you do not find this treatment perfectly satisfactory, return this blank to your druggist any time within a month from the date of purchase and your money will be promptly refunded.

In place of being taken internally this new treatment is in the form of a salve and is applied over the throat and chest, in severe cases being covered with warm flannel cloths.

The heat of the body liberates soothing antiseptic vapors that are inhaled with each breath. At the same time the preparation is absorbed through the skin, relieving the soreness and tightness.

Croup is actually relieved in fifteen minutes while the worst colds go over night. For all bronchial and catarrhal troubles, sore throat, hoarseness and difficult breathing, this new treatment will be found unusually effective.

It is a positive protection against pneumonia in its early stages and in advanced cases the medicated vapors inhaled, loosen the phlegm and ease the difficult breathing. Its use does not interfere with other forms of treatment.

All the leading druggists now have Vicks in stock. It comes in three sizes, 25c, 50c and $1.00. The price is never cut.—Advertisement.

CONFLUENCE.

CONFLUENCE, April 5.—Miss Grace Stark entertained the Epworth League Cabinet of the Methodist Episcopal Church at her home Thursday evening. The following members were present: Misses Susan Bowlin, Ida McDonald, Nettie Weaver, Nellie Brown, Erma Flanegan, Rev. C. W. Hover, T. W. Black and C. W. Hall. Dainty refreshments were served by the hostess, after which they adjourned to meet at the home of Miss Erma Flanegan the first Monday in May.

Harry Jennings of Connellsville was in town on business Thursday.

Nelson Miller and family of Cumberland, are moving to Confluence this week.

F. J. McDonald and Robert Stark of Addison are doing some papering in town this week.

Charles Miller and family of Somerfield have moved in their house on Sterner street, West Side, this week.

Mrs. Robert Augustine of Somerfield was calling on friends in town yesterday.

Misses Margaret Swan of Connellsville and Katherine Swan of Weston, W. Va., are visiting their sisters Mrs. George Philippi and Mrs. Van Dyke Humbert of town.

Mrs. William Dull has returned home after having visited friends in Ohiopyle several days.

Mrs. Dean of Homestead, was in town between trains when on his return home from having visited friends in Somerfield for two weeks.

Mrs. William Howell of Rochester, has returned home after having spent the past week with her mother Mrs. Mollie Kretchman.

Miss Bess Minna of Dumas, was in town shopping yesterday.

Harry VanSickle of Somerfield, was a business caller in town yesterday.

Prof. Enoch went to Pittsburg yesterday to spend Sunday with friends.

Mr. and Mrs. Grover McClintock of Connellsville are guests of Mrs. Frank Barnett for a few days.

William Walls of Pittsburg, is the guest of friends in town for a few days.

C. P. Decorse died after a lingering illness Friday morning. Mr. Decorse was well known in this vicinity having been Justice of the Peace for quite a number of years. He is survived by his wife Mrs. Martha Decorse and two sons, Charles Decorse of town, and William Decorse of Delaware.

BALL PLAYERS OUT

First Practise Will Be Called Today by Manager Silcox.

Manager Tom Silcox and his band of Cokers will be out on the ball ground this afternoon for the first practise of the season. Silcox said today that he expected to have a large representation of players out. Last night the hustling leader announced that he has secured the services of another player for the outfield. He is Tom Smith, a member of last year's Loisenring No. 2 team. Smith will be given a trial in the outer garden.

Although the fence surrounding the ball grounds, which was broken down in one or two places during the recent severe wind storms, has not been repaired, arrangements will be made to have carpenters do the work early next week. The grounds, too, will be put in shape before the end of another week

Want a Dry Point Marion.

The W. C. T. U. of Morgantown is launching a campaign to put the lid on saloons in Point Marion in order to keep their home town dry as possible. The "dry" forces do not expect to win this year but they hope to be successful next year.

BROOKLYN TABERNACLE BIBLE STUDY ON

THE SALE OF A BIRTHRIGHT.

Genesis 27:22-34—April 6.

*"Esau * * * for one morsel of meat sold his birthright. For ye know how that afterward, when he would have inherited the blessing, he was rejected."—Hebrews 12:16, 17.*

IN olden times, and still in some countries, the birthright belonged to the first-born son. At the father's death the oldest son took his place at the head of the family; and the property became his. Today's lesson discusses a birthright which included great Divine promises.

Abraham's estate went to Isaac, the others of the family receiving their portion through him. Abraham was very rich; but the possession which he prized most highly was the Covenant—that eventually all nations would be blessed through him and his seed. This great Promise Isaac inherited.

"Careless Esau gave away his birthright."

Isaac had two sons, Esau and Jacob—twins, Esau the elder by a few minutes only. Esau was hairy, ruddy, full of vigor—a hunter. Jacob was smooth-skinned, dark-complexioned—a tent-man, or homekeeper. As temperamental opposites agree best, Isaac loved Esau more; while Rebecca preferred Jacob.

The quiet, studious Jacob thought frequently of the great blessing which God had promised his grandfather Abraham, a share in which he had missed by an accident of birth. Esau, full of animal spirit, thought more of pleasure, and considered the Divine Promise as secondary and rather visionary.

When the two were about thirty years old, Jacob one day made himself some lentil soup. As he was about to partake, Esau came home hungry, and begged for it. Jacob agreed to give the soup on condition that Esau swear to give him the birthright. Careless Esau swore away his birthright for a mess of pottage, thus signifying that he had no particular faith in God or His promises of future blessings.

Time passed. Esau married heathen wives when he was forty. Isaac was then more than a hundred years old, and blind. He realized that the time had come for him to give his blessing to his heir—as instead of a written will, the present custom. He therefore instructed Esau to prepare him a dinner of venison, before receiving his formal blessing.

Rebecca heard Isaac's instructions to Esau, and remembered that the birthright had been sold to Jacob. She prepared the kind of stew which Isaac preferred, using the skins of kids to cover Jacob's neck and hands, that Isaac might mistake him for Esau. As Jacob had bought all of Esau's rights, she thought it not improper to clothe him in Esau's garments, and instructed him that she would take the responsibility for the deception.

Jacob carried out the program and got the chief blessing. Esau came in later with his venison stew, prepared to violate his contract made under oath, and was greatly disappointed to learn that his blessing was gone. Although he received an inferior blessing, yet he had the spirit of murder toward his brother for carrying out his part of the contract.

Earthly Loss Spiritual Gain.

The account shows that Jacob's interest in the birthright was not in the earthly inheritance, but in the spiritual Promise. He left home and went to work for his uncle. But having the birthright privileges of the Covenant, he felt rich.

St. Paul shows that at the birth of these two men it was specifically declared that the elder should serve the younger. (Romans 9:10-13.) Doubtless this guided Rebecca in thwarting Isaac's love for Esau, which impelled him to ignore the Divine prophecy.—Genesis 25:23.

It is not for us to defend the deception of Isaac, or to recommend this course to others. Nevertheless, we should notice that the Bible distinctly states that God's loving favor was with Jacob. This was because of his reverential love for God and the Oath-bound Covenant. Not a word of condemnation is given Jacob.

"Jacob got the chief blessing."

Esau, however, is called wicked and profane because he sold his birthright for a mess of pottage. No teacher in the name of the Lord, therefore, should be wiser than God's Word.

The experiences of these brothers were typical. The application of the antitype is merely to the consecrated people of God. Only those begotten of the Holy Spirit have a birthright in the highest sense. Only they can sell it for "a mess of pottage." The world, however, is measurably justified in striving for its various prizes, having nothing better.

But the spirit-begotten heirs of the Divine Promise became such by promising absolute loyalty to the Lord and to the principles of Justice and Mercy. These must self-sacrificingly walk in the Master's footsteps, else they cannot share with Him the glorious outcome. Only those who attain a share in the Kingdom will have a share in its wonderful work of blessing and uplifting humanity.

Waist Makers in France.

Waist makers in France work ten hours a day, the average pay never exceeding 48 cents.

Today is Children's Day at the Big Store

Today Special Display of Spring Apparel for Women and Misses

AGAIN SOMETHING NEW — IT'S HERE.

Very attractive new showings of Spring Suits, Coats, Dresses and Waists. These garments not only embody the last word in fashion and the top notch of quality, but are so very reasonably priced, that their stay with us will be short.

A Surprisingly Beautiful Suit Priced..... **$18.75**

It is really very extraordinary to be able to sell a suit of so splendid a quality at $18.75.

Cutaways, Balkan, and palm tailored styles, plain spring shades in serge, diagonals, whipcords, etc., besides the very smart black and white check and stripe effects. Stunning suits at a very modest cost, and they just arrived, too.

These New Spring Coats at..... **$15** Possess Rare Charm.

Every feature about them reflects distinctive refinement and exclusiveness The lines and cut give a very alluring grace the wearer. Made of the best grades of man serges, and other heavy weave materials, besides sponges, blue, black, tan, leather and other leading shades. The models are very pleasing. They have just been unpacked, too.

Distinction Marks These New Hats

It may be the set of a bow, the pose of a stick-up, the richness of a braid or the grouping of some flowers. "Some uncommon way of doing something" that makes Kobacker Millinery distinctive.

Distinctive Hats $4.90

Where there is so much one can say and so little that lends itself to adequate discription, there's only one thing to do—see the charming creations for yourself and be your own judge of the stunning hats that are to be had at this Big Store for **$4.90**

Children's Millinery---Clever Creation $1.95

Dainty fine weaves of straw and braids, with just a touch of delicate ribbons and flowers—or maybe a cleverly aranged feather. See them tomorrow at the Big Store, priced at **$1.95**

KOBACKER'S

THE BIG STORE

CONSTIPATED

If your bowels are not in order, you are not in order—your stomach can not perform all its functions—your liver begins to slow up in its action—everything goes wrong.

SCHENCK'S MANDRAKE PILLS

relieve overnight, and by their *tonic* influence on the liver, their cleansing of the stomach, their regulation of the bowels, *free you* from constipation.

Wholly vegetable; absolutely harmless. Sold everywhere, *plain or sugar coated*, 25c a box. Send for our free medical book

Dr. J. H. Schenck & Son, Philadelphia

JOHN E. OSBORNE OF WYOMING WILL BE BRYAN'S FIRST AID.

WASHINGTON, April 5.—It is announced that former Governor John E. Osborne of Wyoming has been selected as first assistant secretary of state. Ex-Governor Osborne is not a lawyer. He is the largest individual sheep owner in his state. He started out in life as a druggist and was at one time assistant surgeon of the Union Pacific railroad. He was governor of Wyoming from 1893 to 1897. He was a member of the Fifty-fifth congress (1897-9). He is a member of the Democratic national committee and is a free silver follower of Bryan.

Always ask for **Candee** Rubbers They wear

Do You Need Assistance

IN THE SELECTION OF YOUR WALL PAPER?

There is a logical sequence governed largely by the existing conditions in your home which if followed will produce correct results. Each room should be treated so as to give it correct form and proportions.

Then there is the question of color and design which must suit the individualities of each room as well as harmonize with the adjoining rooms. Especially is this true of parlors, dining room and reception hall or any group of rooms when considered collectively.

I can render you valuable assistance in the selection of your Wall Papers.

GETTY'S

Wall Paper Store

115 S. PITTSBURG STREET,

Opposite Wyman Hotel, Connellsville, Pa.

Saves You From Wasting Money

THE CHRISTMAS CLUB of THE FIRST NATIONAL BANK OF SCOTTDALE.

JOIN TODAY—

NEW HOT MILLS FOR SHARON.

American Sheet & Tin Plate Improvement Will Cost $500,000.

SHARON, April 5.—It is stated that the American Sheet & Tin Plate Company will erect 10 more hot mills at its tin plate works, making the plant the largest in the world The improvement will cost $500,000, and employment will be afforded to 500 additional hands.

The Farrell works will have 30 hot mills when the improvements are completed.

Hunting Bargains ?

If so, read our advertising columns and you will find them.

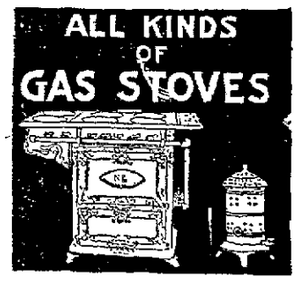

YOU'LL SAVE MONEY

by buying your Gas Range from us. Better get it now and have it about April 1st, when you are making a new home out of the old.

Don't buy an inferior Gas Range when you can get a reliable one at the same price. See what we have to offer then buy. Quick service in Plumbing, Tinning and Gas Fitting.

F. T. EVANS,

136 South Pittsbutg Street.

Bell 72. Tri-State 142.

Want Ads—1 Cent a Word.

Are You Going

to build anything that will require brick? If you are I would like to show you samples and assist you in any way I can in selecting and erecting your brick work. Costs you nothing to see my samples and get my estimates and specifications on any class of brick work. I want you to compare my work with any or all other brick work constructed in Connellsville. You be your own judge in this matter as to quality.

If I don't do your work first-class I don't want your money. I can satisfy you and save you money.

I carry in stock all kinds of brick; also, lime, sand and cement.

Quick, prompt delivery anywhere.

W. R. Lincoln

Brick Contractor,

OFFICE, 117 E. MAIN ST.,

Connellsville, Pa.

Wm. Storey

Wall Paper, Paints, Moulding, Stains, Etc.

Painting

Graining, Paper Hanging, Interior Decorating

Get our estimates on Painting and Papering your home.

Corner Pittsburg Street and Fairview Ave.

BUILDERS—RETAILERS

WE BUILD ANYTHING
We have anything you need in stock in the building line

See or Call us before letting your contract or ordering any supplies.

Connellsville Construction Company,

402 FIRST NATIONAL BANK BUILDING,

Bell Telephone No. 189. Tri-State Phone No. 426.

The Munson Warm Air Heaters

are the result of many years' experience.

They embody the principles of the modern furnace, and are powerful, durable, quick in operation and absolutely gas and smoke proof.

HEAT, HEALTH AND SATISFACTION

are obtained by using the best. Call at our salesroom and see them.

Munson Heater Co.

How to Reduce Insurance Rates?

The conditions are in the hands of the policyholder. The insurance man reads the conditions and applies them in formulating the rate.

The average insurer is a careless business man. He will employ counsel to advise him on every transaction of a technical nature, yet will frequently entrust his Fire Insurance to some relative or friend, whose sole claim is that he can procure policies at current tariff rates.

To obtain the Lowest Rates is only one of the duties of an insurance agent.

Do You Know That Your Policies Fully Protect You?

It will cost you nothing to get our advice.

J. Donald Porter,

INSURANCE,

2nd Nat. Bank Bldg.

Oldest Firm In Its Line in Town.

Connellsville Planing Mill Company

Contractors, Builders and Plasterers

Plans and Estimates Furnished.

Agents for Plastergun Wall Board. Schell Furnaces.

Office, Yard and Mill. West Fairview Ave. Both Phones.

J. W. Brown

Tri-State Phone 869-Z

If you want your house raised, moved or remodeled, we will make your plans for same and give you estimates on same. We also

FURNISH THE MATERIAL.

and do all kinds of stone work, brick work, plastering and cement work.

Give Us a Call and Get Our Prices — They are the Lowest—

and all work is guaranteed to be satisfactory and up to plans and specifications, and done on short notice.

Connellsville R. F. D. No. 26.

A strictly modern home in every detail with the hall connected to the living room by a wide arch, a lavatory on the first floor a large porch front and back. The sleeping room over the back porch can be opened on all sides and when properly screened makes a delightful sleeping room for warm summer nights. The perspective gives an excellent idea of the appearance of the house, which is one that most anybody would be proud to own, and which can be built on a narrow lot if necessary. Estimate does not contemplate a finished attic but this can be done at a slight additional expense.

All rooms are large, well lighted and ventilated, and the arrangement leaves nothing to be desired.

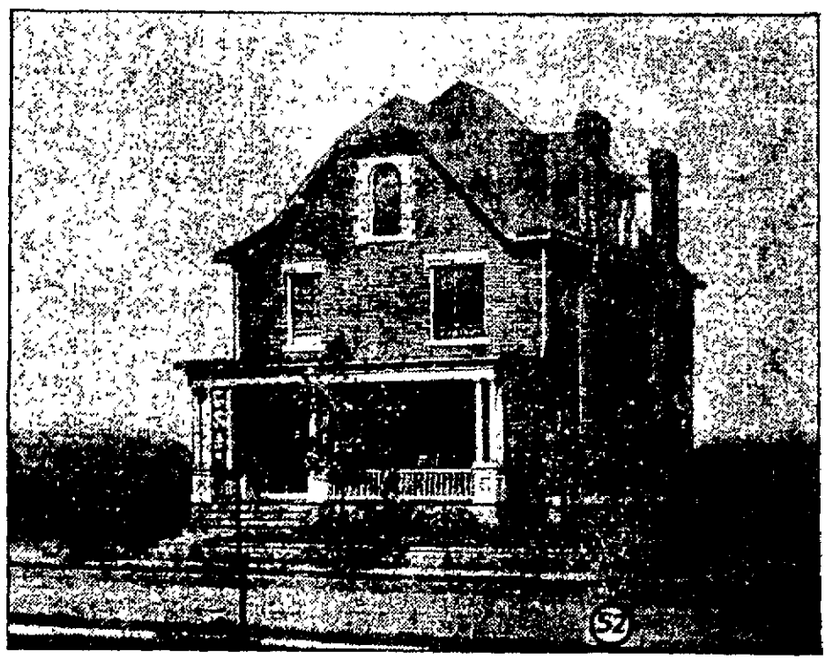

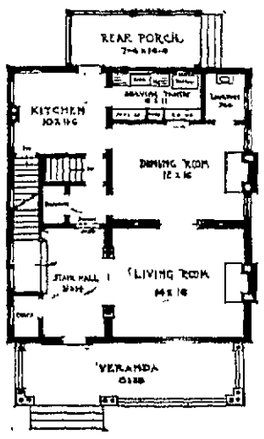

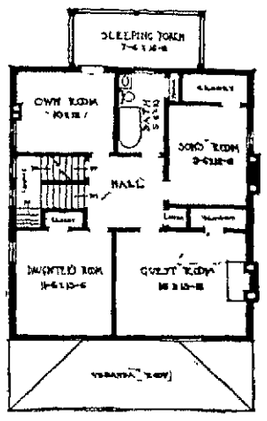

Design No. 52.

Two-story brick house, size 29 feet 6 inches by 10 feet with finished attic. A large veranda in front; stone foundation and slate roof. Dormer windows give the attic plenty of light. Second floor has four chambers with closets, also fine bath room. Gas, electric lights and hot air furnace can be used. Cement basement under entire house, 7 feet in the clear. First floor, 8 feet 6 inches, second, 8 feet 1 inches. House trimmed in stone. Plastering three coats, good hardware and plumbing. Interior should be finished in hardwood for first floor with exception of kitchen, which with the second floor should be finished in Georgia pine.

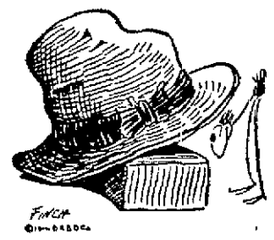

West Penn Pharmacy,

130 West Main Street,

One Square from Everywhere this Big Store

Doc. Bird Says:

"We are not here to fool you, but to accurately fill your prescriptions according to what the Doctor wants, or sell you anything you want that can be found in a First Class City Drug Store."

Remember, you can get it at the big store.

GO TO THE

5 and 10c WALL PAPER STORE

And Save 50 Cents on Every Room of Wall Paper You Buy.

The 5 and 10c Wall Paper Company will save you money not only in paper but on hanging paper and painting. Our work is first-class.

When you visit McCrory's 5 and 10c Store, just step across the street to the new 5 and 10c Wall Paper Store.

M. BERNARDO

103 West Apple Street.

For Information Call Bell Phone 968.

No More Laundry Trouble

You can now get your laundry when you want it and exactly as you want it. We know your needs—and do our utmost to meet them.

When You Send a Shirt To Us

it means that it will be thoroughly cleaned—the fabric will in every way be protected—the shirt front will be flat—there will be no bulging to irritate you. The same satisfaction is found in everything we launder. Our methods and processes are unequaled in Connellsville. Our prices are consistent. Send us a bundle of laundry today.

Connellsville Steam Laundry

BOTH PHONES.

LET US DESIGN YOUR PLUMBING and HEATING.

Yough Plumbing Co.

Tinning, Galvanized Iron Work and Composition Roofing.

Tri-State Phone 115.
Bell Phone 475.

126 West Peach Street.
Connellsville, Pa.

TRUMP The Moving Man

We are now prepared to handle your wants and we have teams for General Hauling.

OUR SPECIALTY IS PIANO HOISTING

J. N. Trump,

Bell Phone 523.
Tri-State Phone 112

Down Town Office, 101 E. Peach Street.

When You Need Hardware

For your home, don't buy an inferior article because it's cheap.

Go to

Schell Hardware Co.

and get

Reliable Goods

Satisfaction Guaranteed.

West Main Street, Connellsville, Pa.

FAYETTE Electrical Engineering Co.

Incorporated

The firm that stands for quality of work and materials. Our specialty is high grade wiring of all descriptions. We can furnish you with all the newest and best fixtures and install a new lighting system in your home or place of business at most moderate cost. Get our estimates first and save money. Agents for Eastern Mazda Lamps, and Westinghouse Fans and Motors and Heating Devices, and Hoover Suction Sweeper.

Let Us Solve Your Washing Problem with our new

Home Model Electric Washing Machine

The only first-class Washing Machine in the market today retailing at $45.00. Fully equipped with an Emerson Enclosed Motor, Cypress Tub and a reversible Wringer. Demonstrations solicited.

EAST MAIN STREET, CONNELLSVILLE, PA.

The Peoples Building & Loan Association

CHARTERED OCTOBER 6th, 1890.

With Resources of Over $140,000

The oldest, largest and strongest in the city or county, will help you pay for a home on easy payments.

For further information, see or address the Secretary,

Alex. B. Hood,

AT SECOND NATIONAL BANK.

Connellsville, Pa.

Apparently Ruined Garments

Made Good as New.

IT'S PLEASANT to know that *soiled or faded garments* and those spoiled by stains can be made as good as new.

Our new and exclusive process of cleaning *and dyeing* makes this possible. It is the development of years of study and attention to the desires of the most critical.

Call us on either Phone

Goodwin Co.

Dyers & Cleaners.

Store Fronts, Store Fixtures, Storm Sash and Screens, General Repairing.

Plans and Estimates Furnished on Short Notice for All Kinds of Building Construction.

J. O. Hinebaugh

Contractor and Builder

General Contracting and Jobbing.

OFFICE:

127 S. Pittsburg Street, Connellsville, Pa.

Tri-State Phone.

Some People

have been in business so long that they wait on ladies with their hats one and don't know the difference.

We have, in only a few years, built up a permanent and profitable business. Our motto has always been to share our good things with out customers, and

We Extend Courteous Treatment to All

regardless of nationality, color or circumstances in life.

LET US SHOW YOU

that our materials are of the best quality obtainable at any price, and that Our Prices Are the Lowest.

William L. Whipkey,

General Contractor,

And Dealer in All Kinds of Building Material.

Yards and Office, 201 South Ninth St., West Side.

CONNELLSVILLE, PA.

Bell Phone No. 270.

GINK AND DINK—Petey Thought the Wires Were Crossed. By C. A. Voight.

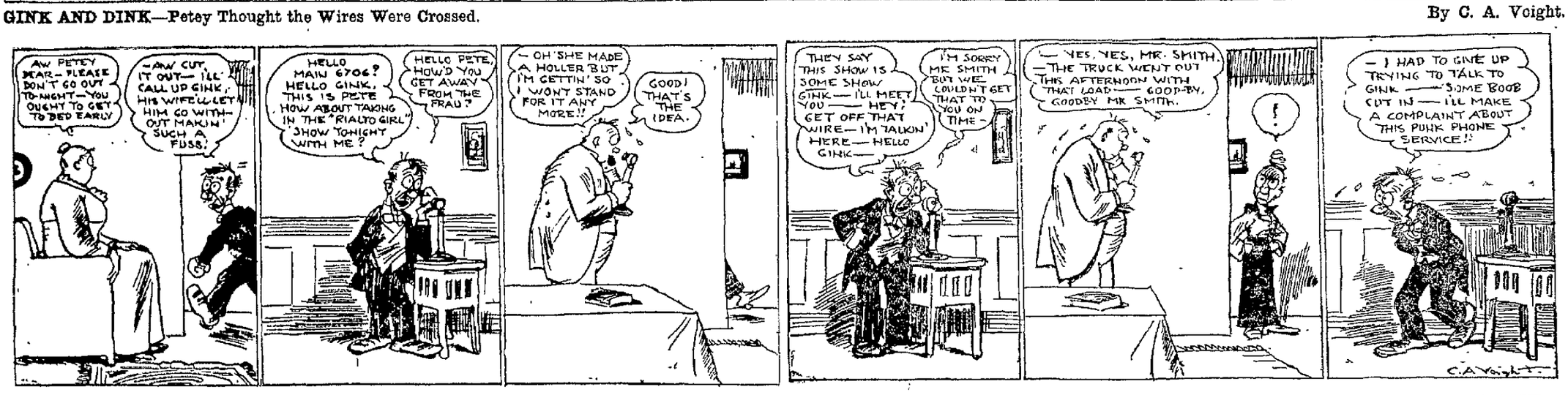

Colonel TODHUNTER of Missouri

By RIPLEY D. SAUNDERS

Copyright, 1911, by the Bobbs-Merrill Company

Tom Strickland stood silent as Lottie-May was lifted into the wagon by Stam Tucker, who mounted to the seat beside her. Old Rafe Doggett clucked to his horse.

"Good night, Tom!" cried the girl.

"Good night, Lottie-May!" replied Tom. "Good night, Mr. Doggett!"

The next moment they were gone.

And Tom Strickland, shamed to the soul at thought of what he had seen in old Rafe Doggett's worn and wasted face, made his own way homeward.

* * * * * * *

The Hon. William J. Strickland and Colonel Todhunter were parting company for a few days after a final conference concerning preliminary campaign plans.

"I'll have to get back to St. Louis and see how things are starting off at my headquarters there," said Colonel Strickland. "Then it'll be necessary to take a run across the state and establish headquarters in Kansas City, right under Steve Yancey's nose. I'll want you to make a few speeches for me in St. Louis about next week, Thurs, old fellow. And don't forget—I'm going to hold you to your promise to stump the state for me."

"I ain't forgettin'," responded Colonel Todhunter. "I'm cocked and primed for a campaign that'll bring every old time Democrat in Mizzoorah out o' the brush and set 'em to whoopin' things up for you to beat the band, suh. The almighty dollar ain't the only thing that talks in this here state yet—not by a jugful—*and I'm a-goin' to prove it, Bill.*"

"It's what we've got to beat, though," commented the candidate. "Things ain't like they used to be in Missouri politics, my friend."

"That's why we got so many o' them professional politicians and so few real statesmen nowadays," replied the other. "But, all the same, the people of Mizzoorah's honest, if the politicians ain't, and this here new primary law's a-goin' to give 'em their best chance to name their own choice for governor, suh."

"It will, if there's no crooked work at the polls," said Colonel Strickland. "I'm afraid of the cities for that reason."

Colonel Todhunter nodded his head emphatically. "I'll just be jig whipped if all the corruption in American politics don't *seem to come from the big* towns, suh. It looks like it's plumb natural for cities to be sinful. It's been that way ever since Sodom and Gomorrah, suh. Do you reckon the Old Marster up above couldn't ha' found ten honest men among the shepherds watchin' their flocks and the husbandmen tillin' their fields in the country? He couldn't ha' missed findin' 'em 'less'n he'd struck a bunch of 'om like old Eph Tucker here in Nineveh, suh!"

Then, after a reflective pause: "The trouble with old Eph Tucker, suh, is that he's got so he can't see anything but money. I ain't talkin' against money in its rightful proportion to the rest of life. I like to have it as well as the next man, and sometimes I need it mighty bad, too, but I'll be struck limber jawed if it ain't plumb foolish to plug up your eyes with it, suh. It don't cost a cent to see the beauty and goodness o' this here world, suh, not a cent, and if you miss seein' it, you miss seein' the whole show. That's too big a price to pay for the privilege of lookin' at a dollar *instead, suh.*"

The Hon. William J. Strickland contemplated Colonel Todhunter with a smile on his grim lips.

"Thurs," he said, "I don't know anything sounder than your faith in the good of life and your enthusiasm for livin' it on that basis!"

CHAPTER V.

In the Nineveh Blade Sanctum.

IT was shortly after this that Colonel Todhunter and Judge Strickland parted. Colonel Todhunter went direct to the office of the Nineveh Blade when he had seen Strickland off for St. Louis

Dick Cantrill, editor of the Blade, was a red headed young Democrat who cherished old fashioned principles. There was no thought in his clean mind of devious ways to make politics pecuniarily profitable. One could no more have "bought" him than one could have "bought" Patrick Henry or "Old Hickory" Jackson, and he was just about as fiery and fearless as those two earlier Americans. Consequently, many politicians spoke of him as "that stubborn young fool, Dick Cantrill of the Nineveh Blade."

As Colonel Todhunter entered the Blade office a fuming little man almost extinguished under a big and very rusty silk hat was terminating what had plainly been a stormy interview with Dick Cantrill.

"Hello, Eph!" said Colonel Todhunter, surprised. "It ain't often I find you hobnobbin' with Dick Cantrill. Go right ahead. Don't let me interrupt you!"

There was a wicked smile on young Cantrill's mouth. "We're just about done now, colonel," he interposed. "Squire Tucker was trying to induce me to support Yancey in this campaign, but I had to decline. The Blade's for Colonel Strickland tooth and nail, now that he's out for the nomination."

"And you and the Blade are both durned fools, sir—that's all I've got to say!" snapped the little old man under the big hat. "You don't know which side your bread's buttered on, Dick Cantrill!"

"Squire," said Dick, grinning coolly, "that ain't the only viewpoint from which I look at the matter. I know Colonel Strickland and I know Steve Yancey, and I know Strickland's the best man. That makes it my duty to support him, squire!"

"It's to your interest to support the winner, you young idiot, and I was talking to you for your own good!" cried old Tucker. "Stephen K. Yancey *has got all the money influence behind* him in this campaign, and he'll be nominated by an overwhelming majority. You'll put up a mighty poor mouth then, Dick Cantrill, begging for the public printing in the Blade, and I'll see to it that nothing comes your way!"

"Go right ahead. Crack your whip, squire!" retorted Dick Cantrill calmly. "*I reckon you and I have different* ideas about politics, but there needn't be any hard feelings unless you insist on it. Anyway, we might as well get the whole thing thrashed out right now, as long as we've got started."

"I'll see if I can't make you change your tune before I'm done with you, sir!" And old Tucker's cold little eyes narrowed *venomously*. "You're *talking* mighty big now, Dick Cantrill, but the Yancey administration'll have the last say, my young gamecock!"

"The Yancey administration be hanged!" replied Dick Cantrill, and then he laughed and settled back in his chair. "But, shucks, squire, I can't talk to you like I could to a younger man. Let's go easy. You're for Yancey, and I'm for Strickland, and that's all there is to it. Every man's got a right to his own opinion in a free country, squire."

"Very well, sir, very well, if you will have it that way," retorted old Eph Tucker. "But you're backing a loser, Dick Cantrill, and you're going to suffer for it. Stephen K. Yancey will snow Bill Strickland under so deep that Bill's friends 'll never be able to dig him out, sir!"

Dick Cantrill stretched his arms above his head. "Such being the case, squire," he replied, "it don't make any difference to you Yancey people what me and the Blade see fit to do, so you can just keep your shirt on."

Old Tucker glared at the amused speaker.

At this moment a fourth figure was added to the group. It was that of Lycurgus Quivey, the schoolmaster of Nineveh, a gaunt and homely representative of rustic learning with a face pathetic in its meek wistfulness.

"Well, well, Lycurgus!" cried Dick Cantrill cordially. "I'm glad to see you. Blest if I hadn't begun to fear the Blade wasn't going to have a poem from you this week. And that would never do, sir!"

Lycurgus Quivey cleared his throat nervously. "I reckon you'll be surprised, Mr. Cantrill," he said at last, "but the truth is I've written a political *poem this time.* I know Colonel Strickland so well, sir, and I like him so much that I thought I'd write a Strickland campaign song. It might do some good at mass meetings and barbecues and such things, it seemed to me."

Old Eph Tucker snorted and glared at the embarrassed speaker. Colonel Todhunter beamed his approval. Dick Cantrill's sense of humor reveled in the situation.

"Bully for you, Lycurgus!" he exclaimed. "That's just fine! You bet the Blade will print your campaign song. And, by George, sir, come to think of it, here's Squire Tucker doing his level best to convert me to the Yancey cause. I'll just read your poem to him and see if it won't bring him over to the Strickland side!"

At this old Eph Tucker's wrath exploded.

"You won't do anything of the sort!" he ejaculated. "You and your fool poets can go it alone supporting Bill Strickland. It's about all the support he'll get!"

Then he turned on Lycurgus Quivey. "As for you, Mr. Schoolteacher," he snarled, "if writin' campaign poetry for Bill Strickland is the best you can do I'll see if we can't get you more time for it by gettin' you out of the Nineveh school, sir. I can do it too. I'm chairman of the school board, and I'll h'ist you out of your job without lettin' any grass grow under my feet!"

"No, you won't, squire," spoke Dick Cantrill quietly. His steady eyes held those of old Eph Tucker with a distinct menace.

"Squire," Dick continued, "I know you just well enough to know that you're willing to make that threat good. Don't you dare do it, sir. This man is a worthy man in his place, and outside of his working hours he's privileged to write poetry to whoever and whatever he pleases and to make his own choice in politics, sir. I give you a piece of advice, Squire Tucker. Don't you lift a finger to get Lycurgus Quivey fired, sir. If you do it'll be the worse for you."

Old Eph Tucker glared at the speaker. "What'll you do, Dick Cantrill? That's mighty big talk to come off of such a little stomach, sir. What'll you do if I see fit to teach Lycurgus Quivey to mind his own business?"

"What'll I do?" repeated Dick Cantrill, his eyes flashing. "I'll skin you alive, Squire Tucker; that's what I'll do. I'll flay you from head to heels, sir, and then I'll hang your hide out here in front of the Blade office so the people of Nineveh can see just what a miserable skunk you are, sir. If you're going to make a personal fight on this man because he backs William J. Strickland for governor of Missouri I'll make the same sort of a fight from the Strickland side of that proposition. And you'll be the first man I'll make it on, squire. I've got the material to do it with, and you know it. You know your own record. You won't last a minute if the Blade goes out after your scalp, Squire Tucker. You'll shrivel up quicker than a dry oak leaf in hell, sir!"

A grim silence followed these words. Then old Eph Tucker spoke.

"Well," he said slowly, "it strikes me you're goin' off half cocked, Dick. We've both lost our tempers a little and probably said more'n we meant. Anyway I haven't done anything against Lycurgus Quivey yet. Maybe you better just keep cool and wait till I do before you start in to tear up things the way you've been threatenin', sir."

Dick Cantrill laughed. "Sure, squire," he replied. "I can wait just as long as you can, I reckon, but not a minute longer. Keep that in mind, squire—not a minute longer!"

A few moments later Colonel Todhunter was alone with Dick Cantrill. "That was a right lively session while it lasted, Dick," he chuckled. "You called old Eph down almighty hard, suh."

"The old scoundrel!" exclaimed Dick. Then he added, "I don't like to talk to a man of his age that way, colonel, but that cold blooded threat against Lycurgus Quivey, as defenseless a man as ever lived, sir, flung me off my balance."

"I reckon you ain't done no harm, Dick," said Colonel Todhunter. "Are we gettin' any news of how the other side regards Bill Strickland's candidacy?"

"Well, colonel," grinned the Blade's editor, "there's *some* mighty amusing surface indications. They haven't lost any time springing one old moss grown political trick on us at any rate, sir."

"What trick is that?" quickly asked the other.

"Why, sir, they've induced Hamp Judson of Carthage and Judge Sanford of Bowling Green to come out, both of 'em, in the race for the nomination. Each of 'em will take votes away from Colonel Strickland. It's an old move, but a shrewd one, colonel. They know Yancey will get the solid vote always controlled by the machine, and they're working to divide the rest between Strickland, Judson and Sanford, sir."

"I'll be eternally condemned, Dick," vociferated Colonel Todhunter, "if I'd ha' believed either Hamp Judson or Jim Sanford would lend themselves to

"I'll skin you alive, Squire Tucker. That's what I'll do."

such a game, suh. I hate to think it of 'em now, even on your say so."

"It isn't my say so, colonel. It's the cold facts," replied Dick Cantrill. "*Judson and Sanford both entered the* race within twenty-four hours after Colonel Strickland announced his candidacy down there in St. Louis. They know they haven't got the ghost of a show for the nomination All they're working for is to get solid with the old Jefferson City ring by helping to defeat Colonel Strickland. I'd be willing to *bet that their campaign expenses down* to the last dollar on the last day will be paid by Yancey's campaign managers, sir."

Colonel Todhunter looked at the speaker indignantly. "And you're a-settin' there ca'mly, suh," he inquired, "knowin' these things and not movin' a finger to expose their game?"

"Colonel," replied Dick Cantrill, laughter in his eyes, "don't you be uneasy. I've got my end of the fight started. At the proper moment, and that moment isn't far off, you'll see Hamp Judson and Judge Sanford jumping and howling at every crack of the Blade's whip, sir. I'll make 'em the two sickest men in Missouri before I'm through with 'em."

"That sounds like business!" cried Colonel Todhunter, much relieved. "Give it to 'em good and hard, Dick."

A little later, crossing the town square, Colonel Todhunter held counsel with himself.

"Well, suh," he said, "the owner of a newspaper ought to flop down on his marrowbones every night and pray, 'Our Father, *deliver us from temptation.*' He can help or hurt crooked men mote'n any other one influence, and they know it. He sure must have a hard fight to keep straight. The longer he stays virtuous the more they're willin' to pay for him. I'm glad I ain't in the business, suh Old Satan's got grip holds enough on me as it is."

The colonel was still deep in philosophic musings, not more than halfway across the town square, when he was interrupted by a genial hail

"Howdy, Kunn'l Todhunter; howdy, suh. You sho'ly ain't gwine walk right p'intedly pas' me 'thout sayin' howdy to you' old A'nt Mirandy, is yo', suh?"

The speaker was a fat, gray wooled black woman, festively arrayed in a gaudy calico dress, a bandanna handkerchief knotted around her head like a turban, a big market basket on her arm.

"Well, well, Aunt Mirandy!" returned the colonel. "I ain't seen you for so long that I reckon I wouldn't ha' known you anyway, you're lookin' so peart and gayly. How are you, Mirandy, and how's that no 'count husband of your'n?"

The ancient negress cackled joyously. "I tell yo' de gospel trufe, Kunn'l Todhunter, and I sho ain' tellin' you no lies—dat ar wufless ole man o' mine am sutt'nly mighty triflin', suh. He gittin' wuss'n wuss ever' day, too, kunn'l Whut you reckon done happ'n to him now, suh? Well, I jes gwine tell yo'. Dat ole Jed been out fishin' an' come traipsin' back home wid de roomatis', suh, an' layin' flat on he back groanin' an' groanin' lak he gwine die ever' minit, suh!"

"You're too easy on him, Mirandy. That's the trouble," laughed the colonel. "You ought to take a broomstick and wallop him till he ain't too proud to work, the old rascal! Quit cookin' such good victles for him, Mirandy, and let him go hungry for awhile!"

Old Mirandy rolled her eyes heavenward. "Kunn'l Todhunter," she gurgled, "I jes' nachully kain't do dat, suh. 'Tain't dat ole Jed don't 'serve it, kase he do, but he sho kin put up sich a po' mouf, suh! He's de mos' mizzabul nigger on a em'ty stummuck, suh, dat I ain't got de heart to 'fuse him when he say he hungry. Dass de fac', kunn'l—I jes' ain't got de heart, suh."

(To be Continued.)

Patronize those who advertise.

$3.50 RECIPE FREE FOR WEAK KIDNEYS

Relieves Urinary and Kidney Troubles, Backache, Straining, Swelling, Etc.

Stops Pain in the Bladder, Kidneys and Back.

Wouldn't it be nice within a week or so to begin to say goodbye forever to the scalding, dribbling, straining, or *too frequent passage of urine,* the forehead and the back-of-the-head aches, the stitches and pains in the back, the growing muscle weakness, spots before the eyes, yellow skin; sluggish bowels; swollen eyelids or ankles, leg cramps, unnatural short breath, sleeplessness and the despondency?

I have a receipt for these troubles that you can depend on, and if you want a make a quick recovery, you ought to write and get a copy of it. Many a doctor would charge you $3.50 just for writing this prescription, but I have it and will be glad to send it to you entirely free. Just drop me a line like this Dr. A. E. Robinson, K-437 Luck Building, Detroit, Mich, and I will send it by return mail in a plain envelope. As you will see when you get it this recipe contains only pure harmless remedies, but it has great healing and pain-conquering power

It will quickly show its power once you use it, so I think you had better see what it is without delay I will send you a copy free—you can use it and cure yourself at home.—Advertisement.

Notice.

NOTICE.—THE YOUGH NATIONAL BANK, *located at* CONNELLSVILLE, in the STATE OF PENNSYLVANIA, is closing up its affairs. All note-holders and others, creditors of said association, are hereby notified to present the notes and other claims against the association for payment. E R FLOTO, Cashier. Dated at Connellsville, Pa., March 3, 1913. 3mar60d

J. B. KURTZ,
NOTARY PUBLIC
AND REAL ESTATE.
No. 3 South Meadow Lane.
Connellsville Pa.

About Your Will

Have you made it? Is it in a safe place?

It may interest you to know that this company, if appointed your executor, will draw your will and store it in its strong vaults without charge.

Our services as Executor cost no more than those of an individual but estates entrusted to us have the benefit of an organization trained in such manners—skilled service which means economical administration.

Checking Accounts Invited. 4% on Savings Accounts.
Perfectly Equipped Foreign and Steamship Department.

YOUGH TRUST COMPANY,
(SUCCEEDING YOUGH NATIONAL BANK.)
Capital, $200,000. Resources, $1,000,000.
CONNELLSVILLE, PA.

Efficient Service and Courteous Treatment

Has enabled us, within the past year, to double the number of our customers. Quite a number of persons and societies, with surplus funds, who do not want to tie up their money subject to the rules of a regular 4% account, are taking advantage of our special 3% accounts.

If you are a customer at this bank you will always find us willing to extend any reasonable accommodation on satisfactory security.

Our Customers Always Receive the Preference.

If you have a little ready money it will pay you to open an account with us, become acquainted, and take advantage of our service.

The Colonial National Bank
CONNELLSVILLE, PA.
Corner Main and Pittsburg Streets.
4% interest paid on Certificates and Time Deposits. Foreign Department equipped to give the best of service.

THE UNION NATIONAL BANK OF CONNELLSVILLE, PA. (WESTSIDE)

VAULABLES TO BE SECURE

should be placed where neither fire nor thieves can reach them. Such a Stronghold is the Fire and Burglar Proof Vault of the Union National Bank. Safe Deposit Boxes for rent.

UNION NATIONAL BANK,
West Side, Connellsville, Pa.

4% Interest Paid on Savings Accounts.
SECOND NATIONAL BANK
Connellsville, Pa.
Safe Deposit Boxes in Steel Vaults for Rent.

It Is Wise

to make your will now, and appoint the Title & Trust Company of Western Pennsylvania as your Executor.

This will relieve you of any worry or anxiety, because you have the assurance that everything will be properly taken care of, according to law.

Consultation is invited.

Title & Trust Company
of Western Penn'a.
Connellsville, Pa.

Oldest Savings Bank in Fayette County.
Capital and Surplus $425,000.00.

Patronize Those Who Advertise.

Money To Loan

$10 and UP

If you own household goods or piano, horses and wagons or any *other personal property,* is all the security you need to borrow money from us

WE leave the goods undisturbed in your possession. All transactions strictly private and confidential.

Union Loan Co.
Second floor, Title & Trust Bldg., Main and Pittsburg Sts.,
Connellsville, Pa.
Bell Phone 588. Tri-State 163.
Open Daily Until 6 P. M.
Mondays and Saturdays Until 9 P. M.

LIGONIER VALLEY PROSPERS; MINING OPERATIONS BRISK

Coal in That Section Has Rapidly Increased in Value.

TEN COMPANIES ARE ACTIVE

R. Marietta and Others Have Bought Acreage Near Wilpen and Other Men are Taking Up Land; Development Hampered by No Railroads.

The citizens of Ligonier and Ligonier valley are enjoying great phosperity from the coal mining industry at the present time. The fact that two long trains of coal and coke are transported daily from the mines in North Ligonier township, past Ligonier to Latrobe is the best evidence that there is great activity in the coal business in the valley.

At present all of the companies are running full time and employing more men than ever before.

During the first few years of coal mining considerable time was lost and money was expended by owners in getting established. Tracks had to be constructed and provisions had to be made for mining. In this part of the project, some litigation followed which delayed the industry. The coal landscape is clear now.

Less than 15 years ago a man could have bought coal acreage for $10,000 in Ligonier and Fairfield townships that could not be bought today for two million dollars. It is said that the coal of the farm on which the Fort Palmer company is located could have been bought 12 years ago for $1,500. Today the price of the plant is nearer $100,000.

The Jacob Breniser farm in the recent past, was sold for about $11,000. The next time it passed title it was sold for $22,000 but when the Old Colony Coal Company got the coal valuation went to the upper sky of prices. When the fields were new coal was purchased as low as $25 to $50 per acre.

The following is a complete list of the ten coal companies now mining and the farms which they occupy:

Bolivar Coal Company, on the Robinson farm; Westmoreland-Connellsville Coal & Coke Company, on the McGuire and Keffer farms; Shenango Furnace Coal & Coke Company, on the Tollman, Wells, Rose, Murphy, Hanger, Wineland, Sweeney, Robb, Hamel, Hartman and Wallace farms; The Diamond Company and Semer Company on the Hazlett, Smith and Graham farms; Marietta Coal Company, on the Matthews and Kuhns farms; Greensburg-Connellsville Coal & Coke Company on the McFarland, Blair, Breniser and Keffer farms; Saint Clair Coal Company, on the Steele, Tosh and Denny farms; Fort Ligonier Coal Company, on the Myers farm; Ramsey Coal Company, on the John Ramsey farm; South Ligonier Coal Company, on the Withrow farm.

Rockwell Marietta of Connellsville and his associates recently purchased 134 acres near Wilpen the deal aggregating $350,000. This land adjoins the holdings of the Marietta-Stillwagon Coal & Coke Company but will be developed as a separate proposition.

Coal acreage three miles south of Ligonier underlying the farm of Harry M. Jones and Ira Brant has been purchased. It is supposed that only the four foot vein is under these farms and on this account the price paid was less than $30 per acre.

Twelve years ago a test was made on the Joseph P. Barron farm, but as the drilling was kept a secret, none of the farmers ever learned what veins of coal were found. It has since "come to the surface" that the men found good strata.

Labor World Notes.

Great Britain's textile mills employ more than one million persons.

Nineteen local unions were chartered in February by the Brotherhood of Carpenters and Joiners. Their membership is nearing 250,000.

William E. McEven, publisher of the Duluth Labor World, and a member of the United Association of Plumbers and Steamfitters, is a candidate for mayor of Duluth.

The Building Trades Labor Temple Association of Marion County, Indiana, has been incorporated, its object being the erection of a labor temple in Indianapolis.

Fred Johnson, a member of the Boot and Shoe Workers Union, is a candidate for the postmastership of Park Ridge, Ill. He is the only union man trying for that position.

A bill has been introduced in the legislature of Manitoba, to prohibit the employment of white women or girls in any factory or place of business owned or managed by Chinese or Japanese.

The eighteenth annual convention of the American Federation of Musicians will be held in Toronto, Ont., beginning May 12. Indications are that it will be the most representative convention ever held by the Federation.

The United Mine Workers of the Springfield, Ill., sub-district have started a campaign with a view of preventing the proposed removal of the State headquarters of the United Mine Workers of America from Springfield to some other city.

The American Federation of Labor had 1,979,420 members in January of the present year, according to the last report of Secretary Frank Morrison. It is predicted that before the next convention in November the membership will exceed two millions.

The referendum vote for officers of the International Union of the United Brewery Workmen shows this result: J. Huebner, secretary-treasurer; Louis Kemper, corresponding secretary; Joseph Proebstle, financial secretary; Albert J. Rugler, national organizer, and Gustav Hustlori editor of the Brewery Workers' Journal.

Soisson Theatre

Matinee and Night

TONIGHT!

Al. Rich Presents Frederick Thompson's Big Comedy Success and Entire Metropolitan Cast, with

Complete Scenic Production

Geo. Barr McCutcheon's Famous Story,

Brewster's Millions

Introducing

The Celebrated Yacht Scene.

Absolutely Continuous Laughter

One Year in New York, Six Months in Chicago, Six Months in London.

Prices:

Bargain Matinee, 25c and 50c. Night, 25c, 35c, 50c, 75c, $1.00. Seats on Sale at Theatre.

Soisson Theatre

Tuesday, April 8

BACK AGAIN,

Three Twins

The Smartest of all Musical Comedies.

An All-Star Cast, headed by Frank Tierney, Marie Sabbott, Millie Rollins and F. S. Hoadley

More novelties in Three Twins than in all other musical comedies combined.

Prices: 50c, 75c, $1.00 and $1.50.

Seat now on sale at theatre.

I go a-fishing when the sky is overcast and hazzy;

'Tis then the trout will all come out in a way to make you crazy.

We have rubber frogs and polywogs and shiners made of tin,

And everything that art can do, tra la, to scoop the big fish in.

COME DOWN AND SEE US, OPPOSITE B. & O. DEPOT, BEFORE LEAVING ON YOUR TRIP.

Connellsville Machine & Car Supply Co.

GRANT MYERS, Manager.

WRIGHT-METZLER COMPANY | MAIN STREET, CONNELLSVILLE | WRIGHT-METZLER COMPANY

The Man Calling for the BEST in Clothing Should Come to Wright-Metzler's

If any concern is trying harder than we to give a man clothes 100% right,it has not come to the front and stated its intentions so you could notice it.

Nothing is overlooked in our search for what's good for men to wear that will add to the appearance of a suit or its resistance to wear. Here's an instance:

Men's All-Wool Suits---Wright-Metzler Special---$15

Last fall when we had plenty of time—and a chance—to pick the best to be had at the price, we laid our plans for a Wright-Metzler special suit at $15.00. If we bought them today they would not be as well made and would have cost more. $15 all-wool suits for men and young men; materials are fancy worsteds, velours, cassimeres, tweeds and men's suitings; moderate styles, modified English styles and extra snappy models for youth. Blue and all the fashionable tones. We expect these suits to advertise Wright-Metzler's clothing store—that is why we are giving so much for such a little price.

These Suits and our Blue Serges at $15 makes our popular priced assortment the finest ever.

Our $15 true-blue, all-wool serge suit is of medium heavy material and solidly made. Nowhere hereabouts can its equal be found at the price. "Another suit if it fades."

Other good Suits at $10 to $30.

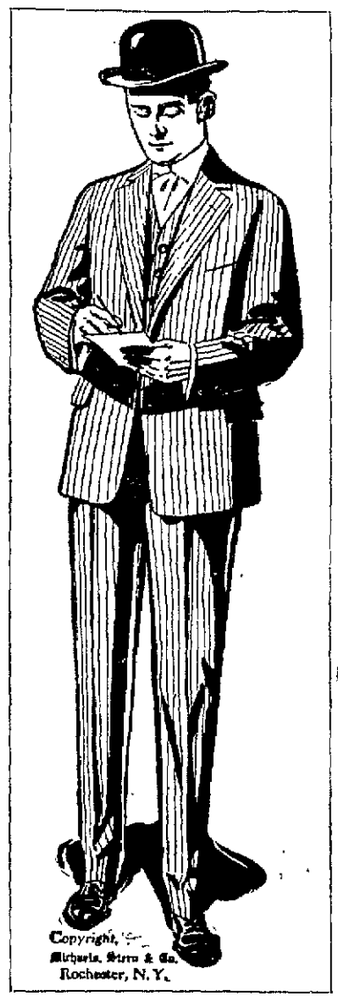

TO have a spring suit made just for him in just the style and pattern he fancies, is the wish of many a man who doesn't expect to realize it.

In THE CLOTHING STORE WE WILL ACCEPT ORDERS FOR AWHILE

for suits made to individual measurement in any style a man wants. Several dozen patterns to select from at $25, and above. Satisfaction Warranted.

Men's New Trousers Are Here

in summer weight materials—plain and striped serges, striped worsteds and suiting materials. Trousers for dress, outing, work and other occasions. The stock is complete now.

A GREAT many hats were easily and quickly sold here the past few days and some of the buyers were mighty particular chaps. The stock of

MEN'S HATS Soft and Stiff

contain enough of the new shapes and colors to give each man a wide scope for choice. The maker's names inside warrant their quality and style.

Sizes are absolutely complete and fitting is easily accomplished. At $2 and $2.50 are many kinds.

MEN'S SILK SHIRTS $3.50

This is the least price we have known for silk shirts of this quality. They were intended to sell for a little more—had been—but we got them for less direct from a maker. Washable striped effects with soft French cuffs.

NEW accordian-knit silk ties in the new designs and colors, 50c to $2.50.

NEW half-hose, underwear, shirts, etc.

Men's Furnishing Store.

A SALE and EXHIBIT OF

Summer Cottons

effective next **Wednesday** the 9th, and for the balance of the week. New arrivals not in stock before will be exhibited and certain new pieces that have not sold as readily as other will have

Prices Cut to Make Them Move

White Gloves for Women

This is the day of the White Glove — kid, wash leather, silk, chamois or lisle, depending upon a woman's preference and the occasion on which they are worn. The best of each kind is here, in the finest and most satisfying assortment:

Two-clasp lisle 25c.

Wash Chamoisette, 25c and 50c.

Long Chamoisette, 50c and $1.00.

Short Chamois $1 and $1.50.

Kayser's Short Silk 50c to $1.50.

Kayser's Long Silk, $1 and $1.50.

Two-clasp kid, $1 to $2.

First floor, left.

Fads & Fancies in Paris Jewelry

Not expensive, and all of them attractive:

Beaded necklaces, 25c to 50c.

Jeweled Guard Chains...50c

Jeweled and plain bar pins 25c

Jeweled and plain hat pins 50c

Gold filled bracelets, 50c-$1

Rhinestone head bands to $2.50

German Silver Mesh Bags .....50c up

.....50c a set

PURE OLIVE OIL Spanish Castile Soap

Made in Old Castile, Spain, and imported direct for Wright-Metzler Company in Uniontown and Connellsville. Otherwise 25c a Cake; here 10c

These Recent BOOKS at $1.15 are $1.25 to $1.40 at Other Stores

The Tempting of Tavernake
Ranching for Sylvia
Cease Firing
Song of Sixpence
Patsy
The Night Rider
Comrades Yetta
The Maxwell Mystery
Vanishing Points
The Apple of Discord
The Dragoman
The Mountain Girl
Bobbie, General Manager
Andrew, The Glad
The Flirt
The Night Born
The Road of Living Men
The Life Mask
On Board the Beatic
The Crock of Gold
For Fifty's Ache
The Silent Battle
Corporal Cameron
Lancaster of Brazemore
The Day of Days
The Fifth Trumpet
The Judgement House
The Mischiefmaker
The Gloved Hand
Running Sands
One Woman's Life
Within the Law
The Wings of Pride
The Heart of the Hills
and other books

First floor front.

A WOMAN'S SERGE SUIT, Priced $22.50 and Worth More

This suit in one style—a cutaway—and ideal for traveling, shopping, jaunting or business wear. The material is pure wool, dyed permanently a rich navy blue. It has the best of messaline linings and the plain skirt and jacket are trimmed with plain buttons. For informal wear a woman could find nothing with more dignity and character about it than this particular model. $25 could not buy a better suit. All sizes, for women and misses.

Some New Coatr for Girls : Misses

Specially priced at $5.95 are new checks, navy and tan coats with silk collar in self or contrasting color and belted back. Sizes 6 to 12.

Bulgarian Blouse Coats at $8.50 and $10, 8 to 13 year sizes. Second floor.

Girl Graduates, ATTENTION!

The apparel you want to look well in is here—now—ready to choose, ready-made or in the piece. Accessories also.

New Underwear Prettily Trimmed

A fresh, new assortment of corset covers, combinations, Princess slips and drawers, of soft materials daintily trimmed with laces in unusual patterns.

Wright-Metzler Company

AT THE THEATRES.

THE SOISSON.

"BREWSTER'S MILLIONS"

The most interesting plays produced in recent years are those which have been made from popular novels. One became interested in reading a book and the characters at times seem as living, breathing friends. It is, therefore, easy to understand how, after having followed the adventures of a popular hero or heroine of fiction and having been taken into the confidence of those personages that one should have a desire to meet them, as it were, face to face. It is the one form of familiarity that does not breed contempt, and in renewing the acquaintance of old friends made over from cold type into flesh and blood, one feels a satisfaction not easily described. It is something akin to psychological phenomenon.

It is perhaps not too much to say that George Barr McCutcheon's story, "Brewster's Millions" has had as many, if not more readers than any American work of fiction recently published. It is, therefore, natural that the combined armies of fiction readers and theatre-ogers will look forward to the appearance of Walter Allen in Frederic Thompson's superb production of this celebrated story at the Soisson tonight.

"THREE TWINS."

"Three Twins" the attraction booked for an engagement at the Soisson theatre Tuesday, April 8, is a clean, wholesome entertainment abounding in humor, with two hearty laughs every minute or three hundred during the one hundred and fifty minutes of each performance. It is filled with many striking novelties, prominent among them being "The Merry Go Round," "The Seven Ages of Cuddling," "The Hypnotic Kiss," the awe inspiring "Yama Yama Man" and "The Mysterious Face," the latter a genuine sensation.

Briefly stated the story of the "The Three Twins" is founded on the confusion of everyone as to the identity of three persons who look exactly alike. Two of them are twin brothers, who have been lost to each other for years, and the third is a person, who decides to impersonate a photograph of one of them in order to win the consent of his dyspeptic father to his marriage to the girl of his choice. As none of the twins—or the characters—know of the existence of the three twins, incongruous and ludicrous situations galore are developed. But the plot is after all, only a thread by which to connect a series of beautiful gigantic stage tableaux, gorgeous electrical displays and unique stage novelties. Among them may be mentioned "The Seven Ages of Cuddling" the Directoire Girls and the Yama Yama chorus, led by the charming dancer, Marie Sabbott.

THE COLONIAL.

"THE HEART BREAKERS."

On Friday, April 18th at the Colonial Theatre, "The Heart Breakers," the new musical comedy direct from a six months run at the Princess theatre in Chicago, and a long road season will be seen . This is the latest hit from the home of musical comedy hits that Manager Mort H. Singer will present to the theatre-goers of Connellsville. George Damerel, last seen here as the Prince in the "Merry Widow" will be seen in the leading role. A fascinating story is built about an organization of young men who seek to revenge being jilted, by kissing the young women who have wounded their hearts. In seeking revenge upon one particular girl, the leader of the club loses his own heart. The Singer chorus surpasses all its predecessors in beauty, singing and dancing ability, much as that standard might seem possible. Altogether "The Heart Breakers" with a cast of stars, an interesting farcial story, catchy music and a charming chorus is well worth a visit. The play is in two acts and abounds with numerous song hits.

THE ARCADE.

"THE GIRLS FROM DAFFYDIL."

The bill for the last half of the week at the Arcade theatre is a musical comedy presented by Sam M. Reichblum, "The Girls From Daffydil" is composed of tuneful music, graceful dancing and pretty girls.

The feature of the bill for the Arcade for the first of next week will be of interest. M'lle La Reine will appear in a big spectacular dancing novelty.

Hunting Bargains ?

If so, read our advertising columns and you will find them.

REBUILT CARS ON EASY PAYMENTS

$200 to $900

Guaranteed for One Year

$50 down and balance in monthly payments will buy any car under our future delivery plan. Ask about it.

Touring Cars, Roadsters, Runabouts, Trucks

65 page illustrated catalogue showing these cars, free

Craig-Centre Auto Co., Inc.

Largest Dealers of High Grade used cars

Craig Street at Centre Avenue **Pittsburgh, Pa.**

Agents wanted everywhere

Again We Say Subscribe for THE PAPER.